

**Appendix D  
Noise Receptors and Turbine  
Coordinates**

DRAFT

Draft Design and Operations Report  
August 2012

**Table D1 Noise Receptors Within One Kilometre of Turbines**

<b>Noise Receptor ID</b>	<b>Noise Receptor Type</b>	<b>Easting</b>	<b>Northing</b>	<b>Nearest Turbine (m)</b>
22	Dwelling	443442	4812627	956.7
24	Dwelling	443416	4812522	894.5
42	Vacant Property	443286	4812240	833.1
51	Dwelling	443392	4812142	696.4
55	Dwelling	443282	4812089	783.5
59	Dwelling	443383	4812064	679.6
69	Vacant Property	443489	4811948	551.4
75	Dwelling	443273	4811869	763
76	Dwelling	443352	4811867	684.2
83	Dwelling	443273	4811772	769.9
87	Vacant Property	443266	4811742	782.2
95	Dwelling	443208	4811625	865.9
120	Dwelling	443235	4811419	923
122	Vacant Property	445296	4811381	995.2
124	Vacant Property	445197	4811367	910
125	Vacant Property	444950	4811356	702.4
126	Dwelling	444950	4811356	702.4
129	Dwelling	443296	4811275	954.8
131	Vacant Property	445202	4811247	972.8
133	Dwelling	444900	4811238	740.1
134	Vacant Property	443325	4811205	979.4
136	Vacant Property	444687	4811177	660.3
138	Dwelling	444209	4811146	636.6
142	Vacant Property	444045	4811092	745.1
143	Dwelling	443831	4811088	815.8
146	Vacant Property	443308	4810995	980.6
149	Dwelling	443183	4810775	881.1
150	Vacant Property	443081	4810701	908.4
155	Vacant Property	443128	4810582	802.1
160	Dwelling: Participating	443247	4810513	664.3
162	Dwelling	446726	4810464	932.7
166	Vacant Property	444923	4810396	890.3
171	Dwelling	443123	4810337	704.3

Draft Design and Operations Report  
August 2012

Noise Receptor ID	Noise Receptor Type	Easting	Northing	Nearest Turbine (m)
193	Vacant Property	443088	4810169	714.3
197	Dwelling	444804	4810142	657.3
202	Dwelling	446774	4810107	892.4
209	Dwelling	446837	4810048	954.6
215	Vacant Property	443203	4809951	630
218	Dwelling	443092	4809902	751.3
223	Dwelling	445035	4809792	832.1
230	Vacant Property	443052	4809601	927.8
231	Vacant Property	445041	4809597	877.8
234	Dwelling	443066	4809569	935.8
236	Dwelling	443139	4809559	886.4
241	Vacant Property	443008	4809468	946.6
243	Dwelling	443143	4809441	830.8
245	Vacant Property	445071	4809394	921.9
246	Dwelling	443120	4809389	811.3
249	Dwelling	443041	4809369	858.4
253	Dwelling	444973	4809315	796.3
256	Dwelling	445069	4809290	862.8
258	Vacant Property	445860	4809279	788
273	Dwelling: Participating	443112	4809183	695.4
287	Vacant Property	442977	4809060	772.6
292	Dwelling	443078	4809005	660.3
296	Vacant Property	442966	4808959	760.5
302	Vacant Property	442960	4808891	759.4
310	Dwelling: Participating	443079	4808803	639.9
315	Dwelling	442946	4808717	781
322	Dwelling	443032	4808620	719.9
323	Dwelling	445218	4808620	902.2
325	Dwelling	442955	4808608	797.1
334	Dwelling	443055	4808496	747.4
350	Dwelling	442927	4808351	930.4
353	Dwelling	443086	4808307	822.9
356	Dwelling	442890	4808247	975

Draft Design and Operations Report  
August 2012

Noise Receptor ID	Noise Receptor Type	Easting	Northing	Nearest Turbine (m)
364	Dwelling	442981	4808173	864.6
366	Vacant Property	442885	4808133	945.7
380	Dwelling	442987	4808014	822.2
383	Vacant Property	445281	4807981	808.9
385	Dwelling	442974	4807967	830.4
392	Dwelling: Participating	442969	4807890	833.3
396	Dwelling	442877	4807850	926
456	Dwelling	442870	4807551	995.5
460	Dwelling	445402	4807404	975.1
489	Dwelling	444756	4807204	624.3
500	Vacant Property	444517	4807166	606.8
514	Dwelling	444831	4807104	746.7
517	Vacant Property	444302	4807093	658.3
520	Vacant Property	443405	4807083	720.6
538	Vacant Property	444442	4807010	764.9
551	Dwelling	443167	4806964	974.6
552	Dwelling	443220	4806963	936.3
554	Dwelling	443259	4806957	912.7
556	Dwelling	443322	4806954	872
557	Dwelling	444331	4806953	789
559	Dwelling	443384	4806948	837.6
563	Vacant Property	443450	4806931	813.4
564	Dwelling	443691	4806931	710.4
583	Dwelling	443430	4806820	918.2
584	Dwelling	443574	4806816	858
586	Vacant Property	443541	4806813	873.1
658	Dwelling	442881	4806121	912.8
662	Dwelling	442852	4806114	923.2
672	Vacant Property	442709	4806070	978.3
680	Vacant Property	442704	4806043	962.5
686	Vacant Property	442699	4806016	946.3
688	Dwelling	442646	4806015	984.6
696	Dwelling	442637	4805959	955.2



Draft Design and Operations Report  
August 2012

Noise Receptor ID	Noise Receptor Type	Easting	Northing	Nearest Turbine (m)
699	Dwelling	442695	4805951	905
703	Dwelling	442617	4805928	951.2
705	Dwelling	442555	4805916	994.8
706	Dwelling	442611	4805910	945.2
709	Dwelling	442561	4805891	975.6
710	Dwelling	442684	4805885	872.1
711	Dwelling	442620	4805883	922.2
716	Dwelling	442575	4805844	938.9
717	Dwelling	442540	4805843	968
718	Dwelling	442597	4805840	918.4
720	Vacant Property	442671	4805829	850.3
721	Dwelling	442550	4805820	948.4
723	Dwelling	442596	4805812	904.5
724	Dwelling	442489	4805809	996.6
725	Dwelling	442554	4805800	934.9
726	Vacant Property	442666	4805793	834.4
727	Dwelling	442606	4805785	882.1
728	Dwelling	442668	4805771	821.8
729	Dwelling	442565	4805770	912
730	Dwelling	442510	4805760	956.7
731	Dwelling	442608	4805758	867.8
732	Dwelling	442669	4805747	809
733	Dwelling	442572	4805746	894.8
734	Dwelling	442614	4805736	852.1
735	Dwelling	442518	4805735	938.4
736	Dwelling	442578	4805725	879.5
737	Vacant Property	442673	4805724	793.9
738	Dwelling	442621	4805714	836
739	Dwelling	442517	4805711	929.9
742	Dwelling	442675	4805702	783.1
743	Dwelling	442520	4805685	918
744	Dwelling	442671	4805672	773.2
745	Dwelling	442532	4805665	899.2

Draft Design and Operations Report  
August 2012

Noise Receptor ID	Noise Receptor Type	Easting	Northing	Nearest Turbine (m)
746	Dwelling	442595	4805660	838.8
747	Vacant Property	442619	4805654	814.3
748	Dwelling	442644	4805654	791.3
750	Dwelling	442533	4805636	889.4
751	Dwelling	442540	4805629	879.9
752	Dwelling	442616	4805611	802.5
753	Dwelling	442662	4805609	758
754	Dwelling	442554	4805583	853.8
755	Dwelling	442571	4805558	830.6
756	Dwelling	442567	4805541	830.6
757	Dwelling	442654	4805537	744.8
758	Dwelling	442623	4805461	761
759	Dwelling: Participating	445734	4805400	776.7
760	Dwelling	442621	4805398	756.7
761	Dwelling	446656	4805376	608.3
762	Dwelling	445568	4805372	880.6
763	Dwelling	442619	4805344	757.5
764	Vacant Property	447760	4805328	985.1
765	Dwelling	447202	4805305	560.6
766	Dwelling	442577	4805273	803.9
767	Vacant Property	445552	4805252	826
768	Dwelling	442734	4805251	650.9
769	Vacant Property	442591	4805239	793.6
770	Dwelling	442597	4805210	793.1
771	Dwelling	442627	4805169	772
773	Dwelling	442606	4805148	797.3
774	Vacant Property	447783	4805126	921.4
775	Dwelling	442567	4805122	842.7
776	Vacant Property	447664	4805114	804.9
777	Dwelling	444440	4805109	664.7
778	Dwelling	442558	4805095	858.6
779	Vacant Property	442570	4805061	858.6
780	Vacant Property	442711	4805046	734.2

Draft Design and Operations Report  
August 2012

Noise Receptor ID	Noise Receptor Type	Easting	Northing	Nearest Turbine (m)
781	Dwelling	442587	4805034	852.1
783	Dwelling	442578	4805005	872.1
784	Dwelling	442569	4804981	890.3
785	Dwelling	442568	4804946	905.6
786	Dwelling	442666	4804942	822.2
787	Dwelling	442561	4804923	922.7
789	Dwelling	447643	4804908	734.8
790	Dwelling	447636	4804871	724.3
791	Vacant Property	442542	4804868	966.5
792	Dwelling	442542	4804838	981.7
793	Dwelling	442550	4804807	990.4
796	Dwelling	442524	4804749	976.1
797	Dwelling: Participating	443121	4804745	555.5
798	Vacant Property	445625	4804735	643.7
799	Dwelling	442491	4804727	991.4
800	Vacant Property	442511	4804701	960.2
801	Dwelling	442488	4804682	970.3
802	Dwelling	442512	4804661	938.7
803	Dwelling	442484	4804638	951.4
804	Dwelling	442468	4804625	959.3
806	Dwelling	442463	4804601	953.9
807	Dwelling	442557	4804587	863.6
808	Dwelling	442491	4804575	916.5
810	Dwelling	442466	4804555	931.5
811	Dwelling	442466	4804538	925
812	Dwelling	445793	4804523	559.8
813	Dwelling	442464	4804519	919.7
814	Dwelling	445628	4804501	713.6
815	Dwelling	442462	4804497	913.7
816	Dwelling	447758	4804487	909.7
817	Dwelling	442453	4804477	915.1
818	Dwelling	442451	4804456	911
819	Vacant Property	442496	4804443	863.9

Draft Design and Operations Report  
August 2012

Noise Receptor ID	Noise Receptor Type	Easting	Northing	Nearest Turbine (m)
820	Vacant Property	442539	4804441	822.6
821	Vacant Property	442559	4804439	802.6
822	Dwelling	442448	4804437	908.4
823	Dwelling	442520	4804418	833.7
824	Vacant Property	442420	4804417	930.2
825	Dwelling	442436	4804391	907.7
826	Dwelling	442492	4804380	851.2
827	Dwelling	442438	4804373	902.1
828	Vacant Property	442539	4804366	802.3
829	Dwelling	442434	4804351	901.6
830	Dwelling	442487	4804349	849.1
831	Dwelling	442425	4804333	907.2
832	Dwelling	442529	4804326	804.1
833	Dwelling	442474	4804314	856.3
834	Dwelling	442420	4804312	909.4
835	Dwelling	442519	4804294	808.6
837	Dwelling	442414	4804289	912
838	Dwelling	442466	4804285	859.6
839	Dwelling	442417	4804271	907.1
840	Dwelling	442513	4804261	811
841	Dwelling	442481	4804259	842
842	Dwelling	442505	4804231	816
843	Dwelling	442472	4804229	849.5
844	Dwelling	442395	4804227	925.5
845	Dwelling	445704	4804227	820.9
846	Vacant Property	442375	4804188	945.3
847	Vacant Property	447284	4804149	771.2
848	Vacant Property	442397	4804139	924.4
851	Dwelling	445858	4804114	821
852	Dwelling: Participating	442643	4804111	680.7
853	Dwelling	442471	4804110	852.3
854	Dwelling	442498	4804103	825.7
855	Dwelling	442444	4804099	880.1

Draft Design and Operations Report  
August 2012

Noise Receptor ID	Noise Receptor Type	Easting	Northing	Nearest Turbine (m)
856	Dwelling	442421	4804086	904.6
857	Dwelling	442399	4804065	928.2
858	Dwelling	442490	4804058	839.8
859	Dwelling	442379	4804050	950.3
860	Vacant Property	442492	4804045	839.9
861	Vacant Property	445723	4804036	958.6
862	Dwelling	442367	4804034	964.9
863	Dwelling	442359	4804014	975.4
864	Dwelling	442509	4804005	830.5
865	Dwelling	442426	4804001	912.2
866	Dwelling	442368	4804000	969.2
867	Dwelling	442359	4803981	981.7
868	Dwelling	442353	4803962	992.1
869	Dwelling	442487	4803953	863.6
870	Vacant Property	445856	4803953	965.1
871	Dwelling	442408	4803947	940.8
872	Dwelling	442350	4803945	997.6
873	Dwelling	442355	4803928	991.1
874	Dwelling	442411	4803922	935
876	Dwelling	442400	4803899	942.8
877	Vacant Property	442477	4803896	865.8
879	Dwelling	442391	4803874	949.9
880	Dwelling	442345	4803873	995.7
881	Vacant Property	442475	4803869	866.2
884	Vacant Property	442401	4803849	938.5
885	Dwelling	442475	4803843	864.6
888	Dwelling	442398	4803827	941.8
890	Dwelling	442397	4803807	942.4
891	Dwelling: Participating	442636	4803801	703.1
892	Dwelling	442476	4803795	863
894	Dwelling	442389	4803788	950.7
895	Dwelling	442475	4803775	864.7
896	Dwelling	442388	4803769	952.7

Draft Design and Operations Report  
August 2012

Noise Receptor ID	Noise Receptor Type	Easting	Northing	Nearest Turbine (m)
897	Dwelling	442415	4803766	925.7
898	Dwelling	442447	4803761	894.3
903	Vacant Property	442392	4803706	953.1
904	Vacant Property	442415	4803704	930.8
905	Vacant Property	442438	4803701	908.5
906	Vacant Property	442461	4803699	886.3
908	Vacant Property	442484	4803696	863.2
909	Dwelling	442372	4803695	974.3
919	Dwelling	442455	4803452	954.1
930	Vacant Property	442525	4803323	892.2
937	Vacant Property	442429	4803293	991.3
938	Dwelling	442612	4803281	812.9
940	Dwelling	442496	4803074	954.1
944	Dwelling	444059	4802942	818.2
945	Vacant Property	444174	4802929	919.5
946	Vacant Property	442365	4802908	948.1
947	Dwelling	442467	4802816	811.9
948	Vacant Property	442507	4802805	772.5
949	Dwelling	442675	4802792	629.6
950	Vacant Property	442356	4802788	895.4
951	Vacant Property	443822	4802766	770.4
952	Vacant Property	442465	4802665	744.5
953	Dwelling	442503	4802563	675.5
960	Vacant Property	442171	4802498	969.5
961	Dwelling	443896	4802488	749.7
968	Vacant Property	442158	4802461	963.5
970	Vacant Property	443988	4802452	836.9
973	Dwelling	442137	4802428	966.7
980	Vacant Property	442130	4802387	956.7
987	Dwelling	442108	4802344	961.7
992	Vacant Property	442102	4802312	956.4
999	Dwelling	442084	4802271	961.9
1007	Vacant Property	442075	4802232	961.1

Draft Design and Operations Report  
August 2012

<b>Noise Receptor ID</b>	<b>Noise Receptor Type</b>	<b>Easting</b>	<b>Northing</b>	<b>Nearest Turbine (m)</b>
1011	Dwelling: Participating	442413	4802199	625.6
1014	Vacant Property	442060	4802183	965.9
1016	Dwelling	442258	4802176	770.8
1021	Vacant Property	442026	4802162	996.4
1024	Vacant Property	444030	4802152	906.2
1036	Vacant Property	444044	4802053	949.7
1038	Dwelling	442281	4801983	730.5
1056	Vacant Property	443959	4801799	806
1059	Vacant Property	442380	4801777	674.3
1062	Dwelling	442199	4801730	860.5
1069	Dwelling	444068	4801640	748
1071	Vacant Property	443982	4801638	688
1075	Dwelling	442275	4801599	845.3
1079	Vacant Property	444185	4801562	787.8
1085	Vacant Property	442228	4801490	942.5
1087	Vacant Property	444129	4801453	681.6
1091	Vacant Property	442175	4801405	994.5
1095	Dwelling	442099	4801304	924.3
1112	Dwelling	441793	4801191	989.9
1121	Dwelling	442081	4800970	638.2
1123	Dwelling	444190	4800962	666.9
1126	Vacant Property	444081	4800937	567.7
1129	Dwelling: Participating	442001	4800900	635.6
1142	Dwelling	441531	4800758	956.2
1157	Dwelling	441521	4800635	887.3
1162	Dwelling	441671	4800613	755.6
1170	Vacant Property	444136	4800539	825.3
1177	Dwelling	441446	4800474	872.3
1179	Vacant Property	443636	4800472	644.9
1215	Vacant Property	441269	4800181	923.1
1220	Dwelling: Participating	441374	4800160	845
1221	Dwelling: Participating	441374	4800160	845
1230	Dwelling	441329	4800066	793.9

Draft Design and Operations Report  
August 2012

Noise Receptor ID	Noise Receptor Type	Easting	Northing	Nearest Turbine (m)
1263	Dwelling	440856	4799827	990.5
1264	Dwelling	441254	4799826	656.2
1268	Dwelling	440835	4799802	998.6
1269	Vacant Property	441036	4799800	818.9
1270	Dwelling	440873	4799795	961.1
1271	Dwelling	440899	4799794	936.9
1273	Dwelling	440853	4799787	975.7
1275	Dwelling	440892	4799783	938.4
1278	Dwelling	440844	4799775	979.4
1279	Dwelling	440926	4799771	903.2
1280	Dwelling	440858	4799769	964.3
1281	Dwelling	440885	4799769	939.7
1282	Dwelling	440947	4799768	882.5
1283	Dwelling	440836	4799763	981.8
1285	Dwelling	440853	4799760	965.4
1287	Dwelling	440922	4799759	901.8
1288	Dwelling	440942	4799754	881.1
1290	Dwelling	440973	4799751	852
1291	Dwelling	440874	4799750	942
1294	Dwelling	440829	4799746	981.8
1295	Dwelling	440913	4799745	903.9
1296	Dwelling	440984	4799744	839.4
1298	Dwelling	440840	4799742	970.4
1299	Dwelling	440936	4799742	882.3
1300	Dwelling	440867	4799741	945.6
1302	Dwelling	440820	4799737	987.7
1303	Dwelling	440996	4799737	825.1
1305	Dwelling	440910	4799735	903
1306	Dwelling	440835	4799734	972
1309	Dwelling	440926	4799732	886.7
1310	Dwelling	441005	4799730	813.9
1313	Dwelling	440854	4799725	951.1
1314	Dwelling	441019	4799725	799.4



Draft Design and Operations Report  
August 2012

<b>Noise Receptor ID</b>	<b>Noise Receptor Type</b>	<b>Easting</b>	<b>Northing</b>	<b>Nearest Turbine (m)</b>
1316	Dwelling	440901	4799724	907.4
1317	Dwelling	440814	4799723	988
1318	Dwelling	440955	4799723	857.3
1319	Dwelling	440920	4799722	889.1
1320	Dwelling	440825	4799720	976.8
1323	Dwelling	440966	4799713	842.9
1324	Dwelling	440850	4799712	950.3
1326	Dwelling	440810	4799711	988
1327	Dwelling	440821	4799709	977
1328	Dwelling	440886	4799708	915.2
1329	Dwelling	440976	4799707	830.8
1330	Dwelling	440843	4799705	955.1
1331	Dwelling	440907	4799704	894.1
1333	Dwelling	440988	4799698	816.4
1334	Dwelling	440948	4799696	853.5
1335	Dwelling	440883	4799694	913.9
1336	Dwelling	440837	4799691	956.2
1337	Dwelling	441000	4799691	802.4
1339	Dwelling	440903	4799690	893.4
1340	Dwelling	440956	4799686	842
1341	Dwelling	440871	4799683	921.2
1342	Dwelling	440971	4799680	826.4
1344	Dwelling	440827	4799678	961.5
1345	Dwelling	440897	4799677	894.7
1346	Dwelling	440868	4799670	919.8
1347	Dwelling	440983	4799670	811.1
1348	Dwelling	440888	4799666	899.5
1349	Dwelling	440792	4799664	990.6
1350	Dwelling	440859	4799659	925
1351	Dwelling	440817	4799655	964.7
1352	Dwelling	440882	4799653	901.7
1354	Dwelling	440851	4799647	929.7
1356	Dwelling	440847	4799635	929.8

Draft Design and Operations Report  
August 2012

Noise Receptor ID	Noise Receptor Type	Easting	Northing	Nearest Turbine (m)
1358	Dwelling	440867	4799630	910.1
1360	Dwelling	440859	4799619	914.3
1362	Dwelling	440774	4799611	994.8
1366	Dwelling	440853	4799606	917.3
1367	Dwelling	440774	4799604	993.5
1376	Dwelling	440763	4799580	999.6
1383	Dwelling	440762	4799549	995.4
1385	Dwelling	440768	4799543	987.8
1387	Dwelling	440781	4799537	974.7
1389	Dwelling	440789	4799531	965.4
1391	Dwelling	440802	4799524	951.2
1395	Dwelling	440820	4799515	932.4
1397	Dwelling	440753	4799509	998.6
1398	Dwelling	440838	4799501	913
1399	Dwelling	440771	4799497	978.7
1402	Dwelling	440848	4799492	902.2
1403	Dwelling	440782	4799488	966.7
1405	Dwelling	440864	4799480	884.6
1406	Dwelling	440801	4799479	947.2
1410	Dwelling	440818	4799465	928.7
1412	Dwelling	440834	4799456	912.6
1413	Dwelling	440747	4799453	998.7
1414	Dwelling	440848	4799448	897.8
1415	Dwelling	440763	4799447	982.4
1416	Dwelling	440778	4799435	967.1
1417	Dwelling	440797	4799425	947.6
1420	Dwelling	440809	4799414	935.7
1422	Dwelling	440824	4799408	920
1443	Vacant Property	440719	4799250	954.6
1450	Dwelling: Participating	440779	4799183	867.6
1451	Dwelling: Participating	440779	4799183	867.6
1460	Vacant Property	440600	4799083	988.1
1534	Dwelling	442631	4798755	769.7

Draft Design and Operations Report  
August 2012

Noise Receptor ID	Noise Receptor Type	Easting	Northing	Nearest Turbine (m)
1563	Dwelling: Participating	442152	4798653	631.2
1579	Dwelling	442924	4798567	998.6
1581	Dwelling	442856	4798563	951.2
1582	Dwelling	442916	4798562	989.6
1584	Dwelling	442927	4798556	992.9
1586	Dwelling	442859	4798553	945.7
1588	Dwelling	442832	4798546	923
1589	Dwelling	442917	4798544	977.7
1591	Vacant Property	442472	4798542	746
1592	Dwelling	442858	4798542	937
1593	Dwelling	442835	4798538	918.8
1596	Dwelling	442858	4798533	929.9
1597	Dwelling	442898	4798533	956.2
1598	Dwelling	442920	4798529	967.9
1601	Dwelling	442859	4798525	924.8
1602	Dwelling	442898	4798522	948.5
1604	Dwelling	442835	4798521	905.5
1605	Dwelling	442919	4798520	961.3
1607	Dwelling: Participating	442177	4798517	555.2
1609	Dwelling	442900	4798514	944.2
1610	Dwelling	442863	4798513	918.5
1612	Dwelling	442837	4798509	897.9
1614	Dwelling	442925	4798508	956.4
1616	Dwelling	442901	4798505	938.4
1617	Dwelling	442935	4798502	960.1
1618	Dwelling	442903	4798497	934.2
1622	Dwelling	442838	4798494	886.8
1623	Dwelling	442864	4798492	903.4
1624	Dwelling	442926	4798492	946.8
1625	Dwelling	442937	4798491	954.1
1627	Dwelling	442884	4798489	914.9
1628	Dwelling	442904	4798487	927.3
1632	Dwelling	442886	4798480	909.4

Draft Design and Operations Report  
August 2012

Noise Receptor ID	Noise Receptor Type	Easting	Northing	Nearest Turbine (m)
1633	Dwelling	442936	4798480	945.1
1634	Dwelling	442841	4798479	878.3
1635	Dwelling	442867	4798479	895.8
1636	Dwelling	442905	4798479	922.2
1638	Dwelling	442867	4798472	890.7
1640	Dwelling	442927	4798471	932.9
1641	Dwelling	442907	4798470	917
1642	Dwelling	442939	4798469	939.6
1644	Dwelling	442887	4798468	902.1
1646	Dwelling	442930	4798463	928.9
1648	Dwelling	442842	4798462	866.5
1649	Dwelling	442871	4798460	884.9
1650	Dwelling	442909	4798459	911.5
1653	Dwelling	442889	4798456	894.7
1654	Dwelling	442930	4798452	922.1
1655	Dwelling	442942	4798452	931.1
1656	Dwelling	442846	4798451	861.2
1657	Dwelling	442869	4798450	875.8
1658	Dwelling	442912	4798449	906.4
1660	Dwelling	442888	4798447	887.8
1661	Dwelling	442930	4798444	916.8
1664	Dwelling	442839	4798442	850.2
1665	Dwelling	442848	4798442	856.1
1666	Dwelling	442909	4798441	899.1
1667	Dwelling	442872	4798440	871.1
1669	Dwelling	442893	4798434	882.2
1670	Dwelling	442935	4798434	913.1
1671	Dwelling	442841	4798433	844.4
1672	Dwelling	442849	4798431	848.8
1673	Dwelling	442916	4798430	897.1
1674	Dwelling	442874	4798427	864.1
1675	Dwelling	442895	4798425	877.5
1678	Dwelling	442854	4798422	846

Draft Design and Operations Report  
August 2012

Noise Receptor ID	Noise Receptor Type	Easting	Northing	Nearest Turbine (m)
1680	Dwelling	442916	4798420	890
1681	Dwelling	442877	4798419	860.5
1682	Dwelling	442947	4798417	911.5
1684	Dwelling	442897	4798414	871.3
1685	Dwelling	442843	4798412	831.3
1687	Dwelling	442856	4798410	839.3
1688	Dwelling	442879	4798409	855.2
1689	Dwelling	442937	4798408	898.3
1690	Dwelling	442893	4798400	859.5
1692	Dwelling	442929	4798399	885.8
1693	Dwelling	442858	4798397	831.4
1694	Dwelling	442884	4798397	850.7
1696	Dwelling	442844	4798396	820.8
1697	Dwelling	442916	4798390	870
1698	Dwelling	442907	4798381	857.8
1699	Dwelling	440918	4798374	710.5
1701	Dwelling	442909	4798365	849
1702	Dwelling	442885	4798364	830.2
1703	Dwelling	442911	4798355	844.4
1704	Dwelling	442887	4798353	824.6
1705	Vacant Property	440803	4798344	825.5
1706	Dwelling	442912	4798341	836.5
1707	Vacant Property	440772	4798339	855.4
1708	Dwelling	442890	4798339	818.3
1709	Vacant Property	440718	4798332	906.7
1710	Dwelling	442915	4798330	832.3
1711	Vacant Property	440682	4798327	940.4
1712	Vacant Property	440648	4798321	974.3
1713	Dwelling	443113	4798314	989.7
1716	Dwelling	442962	4798308	858
1718	Dwelling	442957	4798280	838.4
1719	Vacant Property	440783	4798262	884.5
1720	Dwelling	442965	4798255	832.3

Draft Design and Operations Report  
August 2012

<b>Noise Receptor ID</b>	<b>Noise Receptor Type</b>	<b>Easting</b>	<b>Northing</b>	<b>Nearest Turbine (m)</b>
1721	Dwelling	442980	4798189	813.8
1723	Dwelling	442904	4798166	735.6
1725	Dwelling	442993	4798086	786.7
1726	Dwelling	440628	4798075	983.3
1727	Dwelling	440661	4798055	949.6
1729	Dwelling	440689	4798039	921.8
1732	Dwelling	440724	4798020	888.6
1734	Dwelling	440757	4798007	863.5
1739	Dwelling	440781	4797984	831.9
1747	Vacant Property	440830	4797954	783.6
1750	Vacant Property	440859	4797938	753.3
1751	Dwelling	440002	4797937	990.6
1753	Dwelling	440887	4797925	723.7
1763	Dwelling	439847	4797831	925.6
1766	Vacant Property	439752	4797803	936
1771	Vacant Property	439931	4797772	844.3
1776	Vacant Property	439612	4797750	959.1
1779	Dwelling	439507	4797720	999.4
1781	Vacant Property	439876	4797711	802.9
1782	Dwelling	439496	4797701	992.5
1784	Vacant Property	439856	4797678	779.1
1786	Dwelling	439465	4797671	991.5
1787	Dwelling	439445	4797659	996.9
1788	Dwelling	439827	4797658	772.8
1789	Vacant Property	439634	4797645	861.8
1792	Vacant Property	439889	4797596	691.2
1793	Vacant Property	439793	4797578	717.7
1796	Vacant Property	439770	4797541	698.2
1805	Dwelling	439667	4797331	612.8
1809	Vacant Property	442663	4797226	732.3
1811	Dwelling	441952	4797175	719.3
1812	Vacant Property	439446	4797160	736
1813	Dwelling	441923	4797142	761.4

Draft Design and Operations Report  
August 2012

Noise Receptor ID	Noise Receptor Type	Easting	Northing	Nearest Turbine (m)
1817	Dwelling	441992	4797092	781.7
1819	Dwelling	441886	4797090	775
1823	Vacant Property	442052	4797060	795.1
1827	Dwelling	441861	4797033	762.7
1828	Vacant Property	442104	4797029	814.6
1830	Dwelling	439456	4797025	700.8
1831	Dwelling	439350	4797024	805.9
1835	Vacant Property	442156	4796997	838
1839	Vacant Property	442208	4796966	865.1
1844	Vacant Property	442259	4796935	895.4
1845	Dwelling: Participating	441682	4796931	631.8
1847	Vacant Property	439303	4796922	851.7
1849	Dwelling	442383	4796912	928.3
1851	Vacant Property	442311	4796904	928.7
1852	Dwelling	439208	4796903	947.2
1855	Dwelling	439386	4796896	770.5
1859	Dwelling	442439	4796874	974.9
1863	Dwelling	442499	4796865	996.7
1865	Dwelling	439178	4796863	980.3
1870	Dwelling	439172	4796855	986.7
1872	Dwelling	441752	4796851	732.3
1873	Dwelling	439167	4796846	993.3
1878	Dwelling	439163	4796837	997.5
1891	Dwelling	439169	4796808	995.7
1894	Dwelling	439185	4796797	981.7
1896	Dwelling	439193	4796793	974.2
1901	Dwelling	439201	4796788	967.9
1904	Dwelling	439211	4796783	959
1910	Dwelling	441564	4796770	633.8
1911	Dwelling	439180	4796767	991.9
1912	Dwelling	439185	4796764	988
1913	Dwelling	439188	4796756	986.1
1951	Vacant Property	441514	4796604	668.9

Draft Design and Operations Report  
August 2012

Noise Receptor ID	Noise Receptor Type	Easting	Northing	Nearest Turbine (m)
1976	Vacant Property	441467	4796514	640.4
2001	Dwelling	441471	4796407	680.5
2007	Dwelling	441358	4796384	591.5
2027	Vacant Property	441430	4796323	684.4
2194	Dwelling	441247	4796158	661.8
2321	Dwelling	439656	4796074	995.8
2336	Dwelling	439670	4796065	988.6
2346	Dwelling	439686	4796059	977.1
2367	Dwelling	439702	4796048	969.4
2394	Dwelling	439712	4796035	967.4
2429	Dwelling	439724	4796016	968.1
2460	Dwelling	439735	4796000	968.3
2470	Dwelling	439753	4795992	958.3
2496	Dwelling	439771	4795980	951
2515	Dwelling	439788	4795971	943.1
2531	Dwelling	439854	4795964	896.3
2535	Dwelling	439837	4795963	910.1
2541	Dwelling	439802	4795960	938.9
2544	Dwelling	439730	4795959	996.3
2546	Dwelling	439877	4795958	882.8
2555	Dwelling	439821	4795954	927.3
2563	Dwelling	439744	4795951	989.9
2580	Dwelling	439892	4795943	882.5
2583	Dwelling	439757	4795941	985.5
2587	Dwelling	441118	4795940	793.8
2596	Dwelling	439771	4795935	978.1
2606	Vacant Property	441213	4795927	842.6
2612	Dwelling	439785	4795925	973.7
2613	Dwelling	439904	4795925	887.1
2623	Dwelling	439802	4795918	965.5
2630	Dwelling	439821	4795913	954.7
2647	Dwelling	439906	4795905	899.5
2671	Dwelling	439895	4795889	918.4



Draft Design and Operations Report  
August 2012

<b>Noise Receptor ID</b>	<b>Noise Receptor Type</b>	<b>Easting</b>	<b>Northing</b>	<b>Nearest Turbine (m)</b>
2704	Dwelling	439887	4795870	938.2
2743	Dwelling	439873	4795853	959.7
2754	Vacant Property	441138	4795845	889.9
2765	Dwelling	439866	4795837	976.7
2785	Dwelling	439857	4795820	995.2
2789	Dwelling	441043	4795812	896.3
2801	Vacant Property	441085	4795759	957.8
2802	Dwelling	440977	4795751	919.5

DRAFT

Draft Design and Operations Report  
August 2012

**Table D2 Noise Receptors Between One and Two Kilometres of Turbines**

<b>Noise Receptor ID</b>	<b>Noise Receptor Type</b>	<b>Easting</b>	<b>Northing</b>	<b>Nearest Turbine (m)</b>
1	Dwelling	443458	4813766	1974.7
2	Dwelling	443428	4813550	1779.5
3	Dwelling	443540	4813521	1716.8
4	Vacant Property	443536	4813451	1650.8
5	Vacant Property	443378	4813236	1509.2
6	Vacant Property	443372	4813136	1422.9
7	Vacant Property	443505	4813121	1352.2
8	Dwelling	443454	4813067	1323.9
9	Dwelling	443388	4812932	1237.2
10	Dwelling	442319	4812921	2009.2
11	Vacant Property	442311	4812890	2000
12	Vacant Property	442298	4812860	1996.3
13	Dwelling	442298	4812801	1968
14	Dwelling	443356	4812770	1121.9
15	Dwelling	442321	4812769	1933.3
16	Vacant Property	442272	4812758	1971.7
17	Dwelling	442319	4812728	1915.9
18	Dwelling	442247	4812708	1972.3
19	Vacant Property	442286	4812705	1935.8
20	Dwelling	442248	4812680	1959.3
21	Vacant Property	442223	4812654	1972.6
23	Dwelling	442264	4812614	1918.8
25	Dwelling	442141	4812478	1987.6
26	Dwelling	442131	4812454	1990.7
27	Vacant Property	442266	4812433	1855.5
28	Dwelling	442225	4812429	1892.8
29	Dwelling	442142	4812426	1972
30	Dwelling	442286	4812415	1830.6
31	Dwelling	442141	4812395	1964.2
32	Dwelling	442277	4812382	1829.9
33	Dwelling	442143	4812366	1954.8
34	Dwelling	442263	4812356	1836.3
35	Dwelling	442140	4812332	1949.7

Draft Design and Operations Report  
August 2012

Noise Receptor ID	Noise Receptor Type	Easting	Northing	Nearest Turbine (m)
36	Dwelling	442260	4812324	1830.9
37	Dwelling	442258	4812302	1827.6
38	Dwelling	442141	4812300	1941.3
39	Dwelling	442120	4812275	1957.3
40	Dwelling	442226	4812246	1847.1
41	Vacant Property	442169	4812245	1903
43	Dwelling	442133	4812232	1935.4
44	Vacant Property	442206	4812230	1863.6
45	Dwelling	442115	4812211	1949.9
46	Vacant Property	442205	4812207	1860.1
47	Dwelling	442113	4812188	1948
48	Dwelling	442216	4812176	1844.2
49	Dwelling	442110	4812169	1947.8
50	Dwelling	442213	4812155	1844.3
52	Dwelling	442210	4812136	1843.9
53	Dwelling	442131	4812120	1920
54	Dwelling	442210	4812110	1840.7
56	Dwelling	442155	4812081	1891.8
57	Dwelling	442196	4812067	1850.2
58	Vacant Property	442153	4812066	1892
60	Dwelling	442129	4812051	1915.1
61	Vacant Property	442194	4812047	1849.6
62	Dwelling	442114	4812027	1928.3
63	Dwelling	442200	4812014	1840.9
64	Dwelling	442141	4812000	1898.7
65	Vacant Property	442191	4812000	1849.6
66	Dwelling	442140	4811979	1898.7
67	Vacant Property	442188	4811979	1851
68	Dwelling	442102	4811963	1935.6
70	Dwelling	442200	4811947	1837.4
71	Dwelling	442119	4811946	1918.4
72	Dwelling	442114	4811920	1922.9
73	Dwelling	442205	4811902	1831.7
74	Dwelling	442201	4811875	1835.1

Draft Design and Operations Report  
August 2012

Noise Receptor ID	Noise Receptor Type	Easting	Northing	Nearest Turbine (m)
77	Dwelling	442088	4811858	1948.2
78	Dwelling	442093	4811841	1943.5
79	Dwelling	442060	4811826	1977.2
80	Dwelling	442058	4811807	1979.4
81	Dwelling	442170	4811792	1867.9
82	Dwelling	442078	4811777	1960.9
84	Vacant Property	442162	4811770	1877.5
85	Dwelling	442073	4811754	1967.1
86	Dwelling	442166	4811745	1874.5
88	Dwelling	442071	4811733	1970.6
89	Vacant Property	442154	4811724	1888
90	Vacant Property	442071	4811708	1972.4
91	Dwelling	442158	4811703	1885.8
92	Dwelling	442044	4811697	2000
93	Dwelling	442157	4811678	1889.5
94	Dwelling	446816	4811637	1827.1
96	Dwelling	446559	4811622	1696.8
97	Dwelling	446754	4811614	1776
98	Dwelling	446752	4811600	1762.6
99	Vacant Property	446883	4811595	1826.9
100	Dwelling	446759	4811585	1753.3
101	Vacant Property	442126	4811562	1936.1
102	Vacant Property	446154	4811535	1493.7
103	Vacant Property	446700	4811528	1675
104	Vacant Property	442116	4811515	1953.6
105	Dwelling	446770	4811502	1687.6
106	Dwelling	446743	4811495	1667.9
107	Dwelling	446701	4811493	1644.2
108	Dwelling	446681	4811491	1633
109	Dwelling	445508	4811490	1163.9
110	Dwelling	442121	4811487	1954.5
111	Dwelling	446624	4811482	1597.7
112	Dwelling	447077	4811475	1847.4
113	Vacant Property	446754	4811472	1653.6

Draft Design and Operations Report  
August 2012

Noise Receptor ID	Noise Receptor Type	Easting	Northing	Nearest Turbine (m)
114	Vacant Property	446647	4811467	1595.7
115	Dwelling	446825	4811466	1687.7
116	Dwelling	446598	4811450	1557.7
117	Vacant Property	442099	4811441	1985.7
118	Dwelling	446508	4811428	1498.6
119	Vacant Property	446765	4811426	1620.7
121	Vacant Property	442236	4811395	1863.5
123	Vacant Property	442173	4811380	1928.8
127	Vacant Property	442229	4811337	1886
128	Dwelling: Participating	445915	4811282	1215.9
130	Vacant Property	445312	4811262	1060.8
132	Vacant Property	442164	4811246	1972.3
135	Dwelling	443188	4811197	1087.8
137	Vacant Property	442157	4811172	1937.7
139	Dwelling	443208	4811124	1119.3
140	Dwelling	445269	4811111	1104.5
141	Dwelling	443289	4811102	1076.7
144	Vacant Property	443210	4811084	1107.6
145	Vacant Property	442216	4811077	1837.9
147	Dwelling	443205	4810983	1026.7
148	Vacant Property	442078	4810885	1874.7
151	Vacant Property	442058	4810684	1824.2
152	Dwelling	447051	4810633	1298.6
153	Dwelling	442059	4810610	1803.7
154	Dwelling	441982	4810600	1875.2
156	Dwelling	441934	4810540	1908.5
157	Dwelling	442034	4810524	1807.1
158	Dwelling	442113	4810522	1729.9
159	Dwelling	441972	4810513	1865.8
161	Dwelling	441978	4810478	1853.4
163	Dwelling	441982	4810438	1842.5
164	Dwelling	441981	4810415	1840.5
165	Vacant Property	447011	4810409	1179.6
167	Dwelling	441981	4810374	1835.1

Draft Design and Operations Report  
August 2012

Noise Receptor ID	Noise Receptor Type	Easting	Northing	Nearest Turbine (m)
168	Vacant Property	442054	4810357	1760.7
169	Dwelling	441937	4810352	1875.9
170	Vacant Property	442140	4810338	1673.1
172	Vacant Property	442173	4810333	1639.7
173	Vacant Property	442203	4810331	1609.3
174	Vacant Property	442233	4810329	1579.5
175	Dwelling	441934	4810325	1875.9
176	Vacant Property	442262	4810325	1550
177	Dwelling	441989	4810318	1821.1
178	Dwelling	441946	4810300	1862.2
179	Dwelling	442155	4810282	1652.3
180	Dwelling	441986	4810277	1820.1
181	Dwelling	442111	4810275	1695.7
182	Dwelling	442089	4810273	1717.7
183	Dwelling	442164	4810243	1640.8
184	Dwelling	441965	4810241	1838.9
185	Vacant Property	442058	4810234	1746.4
186	Vacant Property	442087	4810232	1716.9
187	Vacant Property	442115	4810217	1688.1
188	Dwelling	441992	4810216	1810.8
189	Dwelling	442145	4810212	1658
190	Dwelling	442000	4810192	1802.4
191	Dwelling	441995	4810176	1807.4
192	Dwelling	441961	4810173	1840.8
194	Dwelling	442067	4810157	1734.9
195	Dwelling	442007	4810149	1795.2
196	Dwelling	442135	4810145	1666.9
198	Dwelling	441978	4810137	1823.8
199	Vacant Property	442056	4810134	1746.3
200	Vacant Property	442140	4810116	1662.2
201	Dwelling	441979	4810112	1823
203	Vacant Property	442058	4810096	1744.7
204	Dwelling	441981	4810090	1821.5
205	Dwelling	442026	4810087	1776.8

Draft Design and Operations Report  
August 2012

Noise Receptor ID	Noise Receptor Type	Easting	Northing	Nearest Turbine (m)
206	Vacant Property	442127	4810086	1675.6
207	Dwelling	447102	4810070	1219.3
208	Dwelling	441968	4810068	1835.4
210	Dwelling	441967	4810047	1838.1
211	Vacant Property	442062	4810039	1743.3
212	Dwelling	441966	4810024	1840.3
213	Dwelling	442009	4810009	1797.8
214	Dwelling	441961	4809964	1849.6
216	Dwelling	442030	4809921	1786.7
217	Dwelling	441968	4809913	1848.7
219	Dwelling	442016	4809890	1804
220	Dwelling	442015	4809860	1809.6
221	Dwelling	442021	4809844	1807
222	Dwelling	442029	4809800	1806.7
224	Dwelling	441992	4809753	1852.6
225	Dwelling	442033	4809730	1817.2
226	Dwelling	446891	4809710	1069.5
227	Dwelling	442037	4809678	1825.8
228	Dwelling	441988	4809659	1878.2
229	Dwelling	441989	4809629	1885.9
232	Dwelling	441982	4809591	1891
233	Vacant Property	447127	4809570	1340.1
235	Dwelling	441979	4809566	1883.8
237	Dwelling	442027	4809543	1830.5
238	Dwelling	441975	4809539	1877.2
239	Dwelling	442022	4809523	1828
240	Dwelling	442014	4809496	1824.9
242	Dwelling	441972	4809458	1851.5
244	Dwelling	441969	4809397	1834.4
247	Dwelling	447205	4809388	1486.9
248	Dwelling	441966	4809378	1832.3
250	Dwelling	441997	4809347	1793.1
251	Dwelling	446977	4809342	1313.2
252	Dwelling	441962	4809325	1820.7

Draft Design and Operations Report  
August 2012

Noise Receptor ID	Noise Receptor Type	Easting	Northing	Nearest Turbine (m)
254	Dwelling	442033	4809292	1743.2
255	Dwelling	442051	4809292	1726.3
257	Dwelling	442113	4809280	1663.6
259	Dwelling	442011	4809253	1755.9
260	Dwelling	442153	4809250	1616.7
261	Vacant Property	442174	4809249	1596.9
262	Dwelling	442195	4809248	1575.7
263	Dwelling	442109	4809246	1659.1
264	Dwelling	442218	4809242	1552.4
265	Vacant Property	442239	4809242	1531.8
266	Dwelling	442015	4809221	1744.3
267	Dwelling	441980	4809206	1775.4
268	Dwelling	442089	4809203	1668.4
269	Dwelling	442169	4809196	1588.3
270	Vacant Property	442146	4809195	1610.8
271	Dwelling	442192	4809189	1564.9
272	Vacant Property	442213	4809188	1544.3
274	Dwelling	442017	4809181	1734.4
275	Dwelling	442085	4809174	1665.8
276	Dwelling	442232	4809168	1520.9
277	Dwelling	442011	4809160	1736.2
278	Dwelling	442094	4809155	1653.2
279	Dwelling	442022	4809136	1721.4
280	Dwelling	442090	4809130	1652.8
281	Dwelling	442141	4809125	1602
282	Dwelling	442020	4809121	1720.1
283	Dwelling	442161	4809111	1579.4
284	Dwelling	442187	4809109	1554.3
285	Dwelling	442205	4809109	1536
286	Dwelling	442224	4809109	1517.8
288	Dwelling	442025	4809058	1706.1
289	Dwelling	442030	4809038	1699.5
290	Dwelling	442148	4809027	1580.3
291	Vacant Property	442027	4809011	1699.3



Draft Design and Operations Report  
August 2012

Noise Receptor ID	Noise Receptor Type	Easting	Northing	Nearest Turbine (m)
293	Dwelling	442024	4808990	1700
294	Vacant Property	442119	4808988	1604.8
295	Dwelling	442020	4808963	1701.9
297	Dwelling	442126	4808953	1595.9
298	Dwelling	442019	4808943	1701.4
299	Dwelling	442168	4808923	1551.3
300	Dwelling	442000	4808921	1719.4
301	Dwelling	442023	4808897	1695.7
303	Dwelling	442020	4808878	1697.5
304	Dwelling	442019	4808859	1698.8
305	Dwelling	447015	4808855	1658.8
306	Dwelling	442078	4808849	1640
307	Dwelling	447233	4808847	1819.8
308	Dwelling	442019	4808832	1698.8
309	Dwelling	442007	4808816	1710.8
311	Dwelling	442014	4808793	1704.6
312	Dwelling	442068	4808775	1650.5
313	Dwelling	442015	4808771	1704.1
314	Vacant Property	442013	4808740	1707
316	Vacant Property	442000	4808705	1722.9
317	Dwelling	442009	4808677	1716
318	Dwelling	442004	4808659	1722.8
319	Dwelling	442057	4808654	1671.4
320	Dwelling	442000	4808637	1729.6
321	Vacant Property	442049	4808627	1681.8
324	Dwelling	441988	4808615	1744.6
326	Vacant Property	442048	4808601	1686.4
327	Dwelling	442006	4808580	1731.3
328	Dwelling	442052	4808571	1687.5
329	Dwelling	442000	4808549	1742.3
330	Dwelling	442047	4808542	1696.7
331	Dwelling	441996	4808528	1750.2
332	Dwelling	442049	4808519	1699
333	Dwelling	442000	4808504	1750.4

Draft Design and Operations Report  
August 2012

Noise Receptor ID	Noise Receptor Type	Easting	Northing	Nearest Turbine (m)
335	Vacant Property	442039	4808491	1714.7
336	Dwelling	441997	4808472	1760.1
337	Dwelling	441962	4808464	1795.5
338	Dwelling	441996	4808455	1764.5
339	Dwelling	442044	4808444	1719.5
340	Dwelling	447011	4808441	1979.4
341	Dwelling	441993	4808433	1772.6
342	Dwelling	441955	4808421	1811.7
343	Dwelling	441992	4808413	1777.9
344	Dwelling	442040	4808413	1731.2
345	Dwelling	441953	4808407	1817.6
346	Dwelling	442038	4808387	1739.9
347	Dwelling	441967	4808380	1810.1
348	Dwelling	441943	4808372	1835.6
349	Dwelling	442037	4808355	1749.3
351	Dwelling	441935	4808336	1852.3
352	Dwelling	442029	4808328	1764.6
354	Dwelling	442032	4808296	1772
355	Vacant Property	442040	4808267	1772.8
357	Dwelling	442058	4808241	1764.7
358	Vacant Property	442092	4808230	1736.6
359	Dwelling	442005	4808228	1818.6
360	Dwelling	445409	4808217	1012.1
361	Vacant Property	442112	4808207	1716.7
362	Dwelling	442057	4808187	1768.4
363	Vacant Property	442135	4808184	1690.1
365	Dwelling	442304	4808147	1517.5
367	Dwelling	442142	4808120	1674.3
368	Dwelling	442245	4808118	1572.1
369	Dwelling	442208	4808114	1607.6
370	Dwelling	442156	4808103	1658.4
371	Dwelling	442298	4808099	1516.8
372	Dwelling	442223	4808098	1590.9
373	Dwelling	442167	4808081	1644.7

Draft Design and Operations Report  
August 2012

Noise Receptor ID	Noise Receptor Type	Easting	Northing	Nearest Turbine (m)
374	Dwelling	442243	4808080	1569
375	Dwelling	442296	4808077	1515.8
376	Dwelling	442183	4808058	1625.8
377	Dwelling	442295	4808053	1514.5
378	Dwelling	442211	4808036	1596.9
379	Dwelling	442297	4808035	1510.4
381	Dwelling	442225	4808008	1579.9
382	Dwelling	442206	4807983	1598.2
384	Dwelling	442316	4807980	1487.8
386	Dwelling	442312	4807962	1490.9
387	Dwelling	442217	4807958	1585.9
388	Dwelling	442314	4807935	1488.1
389	Dwelling	442221	4807923	1580.5
390	Dwelling	442317	4807908	1485.1
391	Dwelling	442223	4807902	1578.7
393	Dwelling	442312	4807888	1489.7
394	Dwelling	442243	4807875	1558.7
395	Vacant Property	442312	4807862	1490.6
397	Vacant Property	442268	4807849	1534.9
398	Vacant Property	442312	4807840	1490.8
399	Dwelling	442236	4807820	1567.9
400	Vacant Property	442319	4807809	1486.1
401	Dwelling	442241	4807795	1564.8
402	Dwelling	442240	4807779	1566.3
403	Dwelling	442339	4807775	1468.5
404	Dwelling	442277	4807755	1531.4
405	Dwelling	442361	4807741	1449.7
406	Dwelling	442248	4807736	1562.6
407	Dwelling	442368	4807705	1446.8
408	Dwelling	442240	4807703	1574.4
409	Dwelling	442380	4807701	1435.6
410	Dwelling	442395	4807701	1421.3
411	Dwelling	442254	4807698	1561.6
412	Dwelling	442278	4807694	1537.5

Draft Design and Operations Report  
August 2012

Noise Receptor ID	Noise Receptor Type	Easting	Northing	Nearest Turbine (m)
413	Dwelling	442292	4807693	1523.9
414	Dwelling	442305	4807691	1511
415	Dwelling	442419	4807691	1398.8
416	Dwelling	442319	4807690	1497.4
417	Dwelling	442333	4807689	1484.1
418	Dwelling	442348	4807689	1469.1
419	Dwelling	442429	4807688	1389.1
420	Dwelling	442361	4807687	1456.7
421	Dwelling	442396	4807684	1422.1
422	Dwelling	442369	4807683	1449.1
423	Dwelling	442385	4807683	1433.4
424	Dwelling	442235	4807672	1583.8
425	Dwelling	442250	4807669	1568.8
426	Dwelling	442268	4807665	1551.8
427	Dwelling	442281	4807665	1538.7
428	Dwelling	442296	4807665	1524.4
429	Dwelling	442311	4807663	1509.7
430	Dwelling	442326	4807660	1495.8
431	Dwelling	442422	4807659	1401
432	Dwelling	442354	4807657	1468.6
433	Dwelling	442338	4807656	1484.3
434	Dwelling	442370	4807656	1453
435	Dwelling	442237	4807652	1584.9
436	Dwelling	442385	4807652	1438.7
437	Dwelling	442276	4807648	1546.4
438	Dwelling	442251	4807644	1572.5
439	Dwelling	442422	4807644	1403.7
440	Dwelling	442294	4807641	1529.9
441	Dwelling	442313	4807640	1511.1
442	Dwelling	442328	4807639	1496.7
443	Dwelling	442358	4807639	1467.1
444	Dwelling	442345	4807638	1480
445	Dwelling	442375	4807633	1452.2
446	Dwelling	442389	4807632	1438.1

Draft Design and Operations Report  
August 2012

Noise Receptor ID	Noise Receptor Type	Easting	Northing	Nearest Turbine (m)
447	Dwelling	442414	4807629	1413.7
448	Dwelling	442429	4807626	1399.9
449	Dwelling	442446	4807623	1384
450	Dwelling	442459	4807623	1370.9
451	Dwelling	442475	4807622	1355.9
452	Dwelling	442491	4807621	1340.1
453	Dwelling	442513	4807617	1319.3
454	Dwelling	442542	4807617	1291.3
455	Dwelling	442560	4807614	1274.3
457	Vacant Property	442263	4807503	1589.1
458	Dwelling	442257	4807460	1606.5
459	Dwelling	442267	4807408	1612.2
461	Vacant Property	442313	4807394	1573
462	Dwelling	442258	4807389	1626.3
463	Vacant Property	442823	4807387	1095.8
464	Dwelling	442305	4807369	1588.4
465	Dwelling	442228	4807366	1662.3
466	Dwelling	442307	4807348	1593.7
467	Dwelling	442236	4807347	1661.1
468	Dwelling	442836	4807332	1096.2
469	Dwelling	442306	4807326	1602.7
470	Vacant Property	442711	4807315	1221.2
471	Vacant Property	442263	4807308	1649.7
472	Dwelling	442303	4807302	1613.8
473	Vacant Property	442940	4807302	1004.8
474	Vacant Property	442817	4807296	1124.3
475	Dwelling	442254	4807286	1665.8
476	Dwelling	442246	4807266	1680.6
477	Vacant Property	442813	4807266	1136.8
478	Dwelling	442296	4807259	1637
479	Vacant Property	445838	4807253	1435.7
480	Dwelling	442258	4807239	1679.3
481	Vacant Property	442810	4807236	1149.2
482	Dwelling	442388	4807226	1556

Draft Design and Operations Report  
August 2012

Noise Receptor ID	Noise Receptor Type	Easting	Northing	Nearest Turbine (m)
483	Dwelling	442231	4807220	1710.2
484	Vacant Property	442455	4807219	1493.1
485	Vacant Property	442527	4807211	1426.4
486	Dwelling	445512	4807206	1160.5
487	Vacant Property	442590	4807205	1367.8
488	Vacant Property	442807	4807205	1162.3
490	Dwelling	445542	4807202	1188.6
491	Vacant Property	442662	4807199	1301.1
492	Vacant Property	442721	4807191	1247.6
493	Vacant Property	442392	4807189	1562
494	Dwelling	442232	4807188	1717
495	Vacant Property	442446	4807185	1511.3
496	Dwelling	442586	4807178	1379.8
497	Vacant Property	442804	4807177	1175
498	Vacant Property	442529	4807176	1435.1
499	Dwelling	442251	4807170	1702.7
501	Dwelling	442660	4807164	1314.8
502	Dwelling	442383	4807156	1579.9
503	Dwelling	442730	4807154	1252.4
504	Vacant Property	442806	4807152	1183.3
505	Vacant Property	442445	4807150	1522.6
506	Vacant Property	442523	4807143	1450.7
507	Dwelling	442879	4807143	1119.1
508	Dwelling	442585	4807134	1394.8
509	Vacant Property	442658	4807130	1328
510	Vacant Property	442715	4807125	1277.7
511	Dwelling	442253	4807124	1713.6
512	Dwelling	442827	4807111	1180.4
513	Dwelling	442871	4807105	1142.8
515	Dwelling	442255	4807102	1718.1
516	Vacant Property	442424	4807097	1559.6
518	Dwelling	442324	4807090	1656.4
519	Dwelling	442501	4807087	1489.9
521	Dwelling	442247	4807081	1732.6

Draft Design and Operations Report  
August 2012

Noise Receptor ID	Noise Receptor Type	Easting	Northing	Nearest Turbine (m)
522	Dwelling	442535	4807077	1462.6
523	Dwelling	442566	4807069	1435.8
524	Dwelling	442659	4807069	1350.5
525	Vacant Property	442422	4807067	1571
526	Vacant Property	442593	4807063	1413.6
527	Dwelling	442244	4807062	1740.5
528	Vacant Property	442485	4807060	1515.1
529	Vacant Property	442623	4807060	1386.8
530	Vacant Property	442694	4807056	1323.4
531	Vacant Property	442736	4807055	1286.6
532	Dwelling	442891	4807054	1148.9
533	Dwelling	442252	4807045	1738.9
534	Dwelling	442275	4807042	1717.9
535	Vacant Property	442420	4807035	1584.8
536	Dwelling	442503	4807032	1508.6
537	Dwelling	442270	4807016	1731.5
539	Vacant Property	442417	4807000	1600.6
540	Dwelling	442480	4807000	1542.6
541	Vacant Property	442671	4807000	1369.1
542	Dwelling	443014	4806983	1082.5
543	Dwelling	442899	4806978	1180.9
544	Dwelling	442299	4806976	1718.3
545	Dwelling	443075	4806976	1037.6
546	Dwelling	443113	4806973	1010
547	Dwelling	442341	4806969	1682.4
548	Dwelling	442247	4806968	1770
549	Vacant Property	442384	4806966	1643.7
550	Dwelling	442318	4806964	1705
553	Dwelling	442957	4806959	1143.6
555	Dwelling	442362	4806955	1668.3
558	Dwelling	442418	4806948	1619.7
560	Dwelling	442397	4806946	1639.7
561	Dwelling	445298	4806944	1150.9
562	Dwelling	442455	4806940	1589.6

Draft Design and Operations Report  
August 2012

Noise Receptor ID	Noise Receptor Type	Easting	Northing	Nearest Turbine (m)
565	Vacant Property	442700	4806928	1377.1
566	Dwelling	442406	4806918	1643.6
567	Dwelling	442640	4806914	1436.2
568	Dwelling	442777	4806914	1318.8
569	Dwelling	442283	4806899	1763.5
570	Vacant Property	442633	4806887	1456.4
571	Vacant Property	442908	4806882	1227.8
572	Dwelling	442790	4806880	1326.1
573	Dwelling	442680	4806874	1422.1
574	Dwelling	442298	4806873	1760
575	Vacant Property	442720	4806868	1391.5
576	Vacant Property	442755	4806860	1365.7
577	Dwelling	442299	4806859	1765
578	Dwelling	442343	4806834	1736.1
579	Dwelling	442494	4806831	1604.1
580	Dwelling	442547	4806823	1561.8
581	Dwelling	442566	4806822	1546.2
582	Dwelling	442863	4806821	1300
585	Dwelling	442342	4806814	1746.8
587	Dwelling	442301	4806806	1786.5
588	Dwelling	442368	4806786	1736.8
589	Dwelling	442400	4806786	1708.1
590	Dwelling	447326	4806771	1989.5
591	Vacant Property	445459	4806768	1388.9
592	Vacant Property	442483	4806766	1646.4
593	Vacant Property	442612	4806762	1539.4
594	Vacant Property	442658	4806757	1504.3
595	Dwelling	442699	4806753	1473.2
596	Dwelling	442744	4806749	1439.1
597	Vacant Property	445340	4806749	1324.4
598	Dwelling	442784	4806743	1410.6
599	Dwelling	442857	4806738	1356.9
600	Dwelling	442378	4806735	1703.3
601	Dwelling	442604	4806727	1565.4



Draft Design and Operations Report  
August 2012

Noise Receptor ID	Noise Receptor Type	Easting	Northing	Nearest Turbine (m)
602	Dwelling	442504	4806724	1623.5
603	Dwelling	442655	4806715	1531.1
604	Dwelling	442696	4806712	1499.7
605	Dwelling	442729	4806712	1473.2
606	Dwelling	442380	4806704	1677.5
607	Dwelling	442774	4806703	1443.1
608	Dwelling	442512	4806690	1590.8
609	Dwelling	442402	4806665	1632.8
610	Dwelling	442583	4806655	1523.4
611	Dwelling	442517	4806653	1556.9
612	Dwelling	442629	4806649	1494.7
613	Dwelling	442727	4806646	1445.1
614	Vacant Property	442681	4806636	1457.4
615	Vacant Property	442770	4806625	1407.4
616	Dwelling	442453	4806614	1562
617	Dwelling	442455	4806582	1534.4
618	Dwelling	442616	4806579	1440.9
619	Dwelling	442660	4806571	1411.1
620	Dwelling	442711	4806569	1384.8
621	Dwelling	442495	4806531	1470.2
622	Dwelling	445467	4806529	1576.1
623	Dwelling	442601	4806515	1395.9
624	Dwelling	442516	4806494	1427.5
625	Dwelling	442653	4806491	1347.5
626	Dwelling	442699	4806483	1316.1
627	Vacant Property	442537	4806470	1396.1
628	Dwelling	442366	4806468	1503.9
629	Dwelling	442575	4806456	1361.6
630	Dwelling	442610	4806435	1324.1
631	Dwelling	442375	4806429	1468.9
632	Dwelling	442646	4806419	1290.8
633	Dwelling	442675	4806402	1260.2
634	Dwelling	442719	4806402	1235.9
635	Dwelling	442382	4806390	1435.1

Draft Design and Operations Report  
August 2012

Noise Receptor ID	Noise Receptor Type	Easting	Northing	Nearest Turbine (m)
636	Vacant Property	445515	4806368	1710
637	Vacant Property	445396	4806351	1681
638	Dwelling	442392	4806348	1398.4
639	Vacant Property	447606	4806345	1670.4
640	Dwelling	442455	4806322	1335.6
641	Dwelling	442400	4806306	1363.4
642	Dwelling	442475	4806291	1299.4
643	Dwelling	442823	4806266	1066.2
644	Dwelling	442406	4806263	1328.9
645	Dwelling	442477	4806247	1266.9
646	Dwelling	442415	4806217	1291.3
647	Dwelling	442496	4806214	1230
648	Dwelling	442534	4806200	1193.5
649	Dwelling	442579	4806185	1150.7
650	Dwelling	442415	4806175	1263.4
651	Dwelling	442615	4806172	1116.8
652	Dwelling	442697	4806170	1061
653	Dwelling	442396	4806146	1260.3
654	Dwelling	442451	4806137	1211.5
655	Dwelling	447788	4806134	1575
656	Dwelling	445392	4806131	1565.6
657	Dwelling	442551	4806128	1131.2
659	Dwelling	442499	4806116	1161.1
660	Dwelling	442568	4806114	1109.1
661	Dwelling	442596	4806114	1088.6
663	Dwelling	442624	4806112	1067.4
664	Dwelling	442461	4806109	1185.6
665	Dwelling	442654	4806108	1043.8
666	Dwelling	442412	4806104	1221
667	Vacant Property	442700	4806103	1008.5
668	Dwelling	447534	4806099	1417.3
669	Dwelling	442459	4806085	1172.2
670	Dwelling	442415	4806083	1206
671	Dwelling	442501	4806081	1136.9

Draft Design and Operations Report  
August 2012

Noise Receptor ID	Noise Receptor Type	Easting	Northing	Nearest Turbine (m)
673	Dwelling	442419	4806063	1190.4
674	Vacant Property	442568	4806063	1074.7
675	Dwelling	442465	4806062	1153.3
676	Dwelling	442597	4806060	1051.1
677	Dwelling	442514	4806056	1111.2
678	Dwelling	442623	4806056	1029.3
679	Vacant Property	442648	4806054	1009.8
681	Dwelling	442474	4806031	1127.4
682	Dwelling	442427	4806030	1165.1
683	Dwelling	442521	4806029	1088.6
684	Dwelling	442572	4806026	1048.1
685	Dwelling	442596	4806023	1027
687	Dwelling	445462	4806016	1431
689	Dwelling	442429	4806009	1151.6
690	Dwelling	442432	4805993	1139.8
691	Dwelling	442483	4805992	1097.1
692	Vacant Property	442568	4805979	1021.4
693	Dwelling	442436	4805971	1124.5
694	Dwelling	442489	4805970	1079.4
695	Vacant Property	442530	4805962	1041.7
697	Dwelling	442446	4805952	1106
698	Vacant Property	445453	4805952	1383.5
700	Dwelling	442495	4805943	1059.3
701	Dwelling	442542	4805939	1018.1
702	Dwelling	442448	4805930	1092
704	Dwelling	442501	4805917	1040.1
707	Vacant Property	442441	4805901	1082.6
708	Dwelling	442512	4805896	1019.5
712	Dwelling	442463	4805875	1051.4
713	Dwelling	442471	4805856	1035.2
714	Dwelling	445605	4805854	1216.8
715	Vacant Property	447679	4805847	1277.4
719	Dwelling	442479	4805831	1015.8
722	Dwelling	445498	4805820	1250.5

Draft Design and Operations Report  
August 2012

Noise Receptor ID	Noise Receptor Type	Easting	Northing	Nearest Turbine (m)
740	Vacant Property	445610	4805707	1093
741	Dwelling	447593	4805706	1112.8
749	Dwelling	447848	4805654	1249.8
772	Vacant Property	444923	4805163	1085.8
782	Dwelling	444947	4805032	1050.5
788	Dwelling	448073	4804909	1163.5
794	Dwelling	442495	4804795	1027
795	Dwelling	442495	4804770	1012.3
805	Dwelling	448100	4804620	1204.2
809	Dwelling	448123	4804559	1239.4
836	Dwelling	447802	4804293	1036
849	Dwelling	447831	4804135	1148.2
850	Dwelling	447992	4804129	1284.1
875	Dwelling	442337	4803908	1006.6
878	Dwelling	442340	4803891	1001.9
882	Dwelling	447893	4803864	1372
883	Dwelling	442336	4803852	1003.7
886	Dwelling	442332	4803838	1007.2
887	Vacant Property	445751	4803837	1115.9
889	Dwelling	442326	4803818	1013.2
893	Dwelling	442299	4803789	1040.5
899	Dwelling	442308	4803749	1033.6
900	Dwelling	442291	4803734	1051
901	Dwelling	442298	4803714	1046.4
902	Vacant Property	442344	4803710	1000.7
907	Dwelling	442293	4803698	1052.9
910	Vacant Property	447871	4803678	1494.8
911	Dwelling	445760	4803673	1260.1
912	Dwelling	442299	4803636	1055.3
913	Dwelling	447908	4803621	1561.7
914	Dwelling	448001	4803557	1670.3
915	Dwelling	442279	4803540	1095.1
916	Vacant Property	442275	4803468	1119
917	Vacant Property	442178	4803465	1212.5

Draft Design and Operations Report  
August 2012

Noise Receptor ID	Noise Receptor Type	Easting	Northing	Nearest Turbine (m)
918	Vacant Property	442379	4803453	1025.9
920	Vacant Property	442154	4803388	1256.6
921	Vacant Property	442311	4803386	1099.5
922	Dwelling	442337	4803384	1073.8
923	Dwelling	442265	4803374	1146
924	Vacant Property	442146	4803358	1266.2
925	Dwelling	445762	4803341	1569.5
926	Vacant Property	442142	4803339	1271.6
927	Dwelling	442235	4803333	1179.4
928	Dwelling	442271	4803323	1143.8
929	Dwelling	442357	4803323	1058.7
931	Vacant Property	442139	4803320	1276.1
932	Dwelling	442219	4803312	1196.7
933	Dwelling	448163	4803312	1962.1
934	Dwelling	442310	4803311	1106.9
935	Dwelling	442164	4803293	1253.9
936	Vacant Property	442221	4803293	1197
939	Vacant Property	444963	4803115	1335.3
941	Dwelling	444748	4803041	1246.5
942	Dwelling	445854	4802982	1891.8
943	Dwelling	446095	4802943	1893.8
954	Vacant Property	441880	4802553	1253.1
955	Dwelling	441936	4802538	1196.3
956	Vacant Property	441872	4802528	1249.7
957	Dwelling	441927	4802512	1192.7
958	Dwelling	442099	4802508	1037.1
959	Vacant Property	441867	4802505	1245.6
962	Vacant Property	441862	4802487	1242.7
963	Dwelling	441923	4802485	1185.3
964	Vacant Property	441997	4802474	1113.7
965	Dwelling	441879	4802466	1219.2
966	Dwelling	442082	4802465	1032.4
967	Dwelling	441918	4802461	1181
969	Dwelling	441875	4802455	1218.4

Draft Design and Operations Report  
August 2012

Noise Receptor ID	Noise Receptor Type	Easting	Northing	Nearest Turbine (m)
971	Vacant Property	441913	4802442	1178.2
972	Dwelling	441865	4802438	1222.4
974	Dwelling	441860	4802422	1221.5
975	Dwelling	442066	4802420	1028.2
976	Dwelling	441906	4802417	1176.6
977	Dwelling	441867	4802405	1209.4
978	Vacant Property	441906	4802396	1169.3
979	Dwelling	441855	4802388	1215.1
981	Dwelling	441971	4802384	1103.9
982	Vacant Property	442038	4802378	1038.4
983	Vacant Property	441902	4802371	1165
984	Dwelling	441850	4802361	1212.1
985	Vacant Property	441899	4802348	1161.7
986	Dwelling	441846	4802345	1211.4
988	Dwelling	441961	4802339	1099.3
989	Dwelling	442025	4802331	1035.5
990	Dwelling	441842	4802329	1210.5
991	Dwelling	441837	4802315	1211.6
993	Dwelling	441889	4802301	1158.1
994	Dwelling	441833	4802298	1211.5
995	Vacant Property	441953	4802294	1094.2
996	Dwelling	441877	4802286	1165.8
997	Dwelling	441827	4802282	1214.6
998	Dwelling	442017	4802277	1028.5
1000	Dwelling	441820	4802268	1217.7
1001	Dwelling	441872	4802262	1165.6
1002	Dwelling	441819	4802251	1215.5
1003	Vacant Property	441935	4802247	1100.9
1004	Vacant Property	441993	4802245	1043.9
1005	Dwelling	441810	4802237	1221.7
1006	Dwelling	441864	4802234	1167.5
1008	Dwelling	441804	4802224	1224.8
1009	Dwelling	441858	4802216	1170.6
1010	Dwelling	441800	4802209	1226.3

Draft Design and Operations Report  
August 2012

Noise Receptor ID	Noise Receptor Type	Easting	Northing	Nearest Turbine (m)
1012	Dwelling	441793	4802192	1231
1013	Dwelling	441848	4802190	1176.6
1015	Dwelling	441788	4802180	1233.8
1017	Dwelling	441840	4802173	1182
1018	Vacant Property	441959	4802168	1063.2
1019	Vacant Property	441989	4802168	1034
1020	Dwelling	441783	4802167	1237.3
1022	Vacant Property	441927	4802161	1094.4
1023	Vacant Property	441894	4802152	1125.6
1025	Dwelling	441782	4802151	1237.1
1026	Dwelling	441832	4802149	1186.7
1027	Dwelling	441870	4802142	1148.8
1028	Vacant Property	444566	4802139	1433.4
1029	Dwelling	441773	4802135	1243.9
1030	Dwelling	441822	4802131	1195.1
1031	Dwelling	441774	4802119	1241.5
1032	Vacant Property	441816	4802107	1198.8
1033	Vacant Property	441971	4802105	1044.2
1034	Dwelling	441759	4802102	1254.7
1035	Vacant Property	444579	4802063	1410.1
1037	Vacant Property	444592	4801988	1369.8
1039	Dwelling	441726	4801971	1285.7
1040	Dwelling	441767	4801951	1245.3
1041	Dwelling	441708	4801950	1305.1
1042	Dwelling	441698	4801934	1316
1043	Dwelling	441754	4801922	1260.2
1044	Vacant Property	444601	4801916	1332
1045	Dwelling	441695	4801913	1319.8
1046	Vacant Property	441742	4801900	1273.9
1047	Dwelling	441688	4801899	1328.4
1048	Dwelling	441678	4801883	1339.4
1049	Dwelling	441723	4801867	1297
1050	Dwelling	441670	4801863	1349.4
1051	Dwelling	441663	4801847	1358.8

Draft Design and Operations Report  
August 2012

Noise Receptor ID	Noise Receptor Type	Easting	Northing	Nearest Turbine (m)
1052	Dwelling	441703	4801836	1320
1053	Dwelling	441653	4801830	1370.8
1054	Dwelling	441693	4801815	1332.9
1055	Dwelling	441640	4801806	1386.4
1057	Dwelling	441677	4801791	1352.7
1058	Dwelling	441630	4801784	1400.1
1060	Vacant Property	441665	4801759	1370.2
1061	Dwelling	441617	4801752	1418.9
1063	Vacant Property	441651	4801729	1389.6
1064	Dwelling	441613	4801722	1427.8
1065	Dwelling	441597	4801697	1449
1066	Vacant Property	441642	4801691	1406.2
1067	Dwelling	441639	4801665	1415.9
1068	Dwelling	441583	4801663	1470.8
1070	Vacant Property	441575	4801638	1475.7
1072	Dwelling	441569	4801625	1468.6
1073	Dwelling	441620	4801618	1433.3
1074	Dwelling	441561	4801601	1454.4
1076	Vacant Property	441606	4801595	1422.7
1077	Dwelling	441602	4801581	1413.9
1078	Dwelling	441548	4801576	1443.1
1080	Dwelling	441539	4801554	1431.6
1081	Dwelling	441595	4801537	1382.6
1082	Dwelling	441532	4801530	1417.9
1083	Dwelling	441584	4801507	1366.2
1084	Dwelling	441520	4801494	1397.8
1086	Dwelling	441515	4801461	1377.4
1088	Dwelling	441503	4801442	1371.1
1089	Vacant Property	441548	4801437	1337
1090	Dwelling	441495	4801420	1360.6
1092	Dwelling	441456	4801351	1341.8
1093	Vacant Property	441449	4801319	1324.9
1094	Dwelling	441527	4801316	1265.3
1096	Dwelling	441452	4801303	1312.8



Draft Design and Operations Report  
August 2012

Noise Receptor ID	Noise Receptor Type	Easting	Northing	Nearest Turbine (m)
1097	Dwelling	441487	4801299	1283.3
1098	Dwelling	441498	4801295	1272
1099	Dwelling	441445	4801289	1308.8
1100	Dwelling	441517	4801283	1250.6
1101	Vacant Property	441586	4801273	1193.2
1102	Dwelling	441448	4801266	1291.6
1103	Dwelling	441480	4801261	1263.8
1104	Vacant Property	441426	4801251	1300
1105	Dwelling	441471	4801240	1257.2
1106	Dwelling	441622	4801237	1141.7
1107	Dwelling	441433	4801234	1283
1108	Dwelling	441429	4801214	1274
1109	Dwelling	441688	4801211	1076.7
1110	Dwelling	441464	4801205	1241
1111	Dwelling	441423	4801199	1269.9
1113	Dwelling	441412	4801172	1263.9
1114	Dwelling	441454	4801171	1229
1115	Dwelling	441408	4801154	1256.5
1116	Dwelling	441404	4801137	1251.1
1117	Dwelling	441395	4801117	1247.2
1118	Dwelling	441380	4801083	1242.4
1119	Dwelling	441412	4801049	1197.8
1120	Dwelling	441363	4800998	1215.8
1122	Dwelling	441337	4800963	1223.8
1124	Dwelling	441325	4800939	1225.1
1125	Vacant Property	441372	4800939	1182.3
1127	Dwelling	441365	4800919	1180.5
1128	Dwelling	441314	4800912	1221.2
1130	Vacant Property	441355	4800898	1180.6
1131	Dwelling	441302	4800897	1220.8
1132	Dwelling	441377	4800880	1152.3
1133	Vacant Property	441347	4800877	1173.4
1134	Dwelling	441294	4800875	1212.9
1135	Vacant Property	441339	4800856	1166.6

Draft Design and Operations Report  
August 2012

Noise Receptor ID	Noise Receptor Type	Easting	Northing	Nearest Turbine (m)
1136	Vacant Property	441262	4800836	1214.8
1137	Dwelling	441370	4800819	1118.9
1138	Vacant Property	441441	4800794	1047.9
1139	Dwelling	441258	4800791	1192.1
1140	Dwelling	441301	4800777	1148.8
1141	Dwelling	441254	4800775	1187
1143	Dwelling	441249	4800757	1181.1
1144	Dwelling	441294	4800744	1136.2
1145	Dwelling	441244	4800738	1175.3
1146	Dwelling	441284	4800722	1132.7
1147	Dwelling	441237	4800720	1171.8
1148	Dwelling	441279	4800707	1129.3
1149	Dwelling	441231	4800705	1169.5
1150	Dwelling	441224	4800687	1166.1
1151	Dwelling	441271	4800680	1122
1152	Dwelling	441214	4800671	1167.5
1153	Dwelling	441262	4800662	1121.3
1154	Dwelling	441213	4800658	1162.3
1155	Dwelling	441204	4800643	1163.9
1156	Dwelling	441256	4800641	1116.4
1158	Vacant Property	441353	4800633	1027.6
1159	Dwelling	441196	4800629	1164.4
1160	Dwelling	441248	4800618	1113
1161	Dwelling	441191	4800617	1163.8
1163	Dwelling	441187	4800603	1161.2
1164	Dwelling	441234	4800596	1116
1165	Dwelling	441182	4800586	1159.1
1166	Dwelling	441177	4800563	1154.8
1167	Dwelling	441224	4800559	1110
1168	Dwelling	441169	4800547	1155.6
1169	Dwelling	441215	4800539	1110.1
1171	Dwelling	441160	4800531	1158.6
1172	Dwelling	441206	4800520	1112.1
1173	Dwelling	441157	4800514	1155.8

Draft Design and Operations Report  
August 2012

Noise Receptor ID	Noise Receptor Type	Easting	Northing	Nearest Turbine (m)
1174	Dwelling	441151	4800497	1155.8
1175	Dwelling	441199	4800496	1110.3
1176	Dwelling	441143	4800482	1157.9
1178	Dwelling	441189	4800472	1111.6
1180	Dwelling	441134	4800467	1162.1
1181	Dwelling	441131	4800454	1161.4
1182	Vacant Property	441173	4800447	1118.7
1183	Dwelling	441119	4800441	1169.1
1184	Dwelling	441117	4800428	1167.5
1185	Vacant Property	441164	4800424	1121.2
1186	Dwelling	441112	4800412	1167.9
1187	Dwelling	444266	4800402	1014.4
1188	Dwelling	441100	4800400	1177
1189	Dwelling	441149	4800390	1127.4
1190	Dwelling	441094	4800389	1180.6
1191	Dwelling	441079	4800368	1183.5
1192	Vacant Property	441132	4800358	1136.7
1193	Dwelling	441072	4800354	1175.7
1194	Dwelling	441062	4800339	1169.4
1195	Vacant Property	441123	4800339	1135
1196	Dwelling	441054	4800327	1164.7
1197	Dwelling	441120	4800326	1125.9
1198	Vacant Property	444167	4800320	1008.5
1199	Dwelling	441050	4800311	1154.1
1200	Dwelling	441109	4800307	1116.6
1201	Dwelling	441038	4800300	1152.1
1202	Dwelling	441031	4800284	1144.5
1203	Dwelling	441096	4800279	1100.7
1204	Dwelling	441019	4800264	1136.1
1205	Dwelling	441084	4800261	1093.5
1206	Dwelling	441012	4800251	1130.4
1207	Dwelling	441005	4800239	1126.3
1208	Dwelling	441055	4800230	1087.1
1209	Dwelling	440991	4800227	1126.8

Draft Design and Operations Report  
August 2012

Noise Receptor ID	Noise Receptor Type	Easting	Northing	Nearest Turbine (m)
1210	Dwelling	440989	4800210	1115.7
1211	Dwelling	441047	4800210	1076.8
1212	Dwelling	441082	4800200	1046.9
1213	Dwelling	440977	4800198	1114.8
1214	Vacant Property	441031	4800181	1065.5
1216	Dwelling	440967	4800179	1107.5
1217	Dwelling	441073	4800178	1036.2
1218	Dwelling	441097	4800178	1020.3
1219	Dwelling	441021	4800171	1064.5
1222	Dwelling	440957	4800158	1100.9
1223	Dwelling	441013	4800154	1058.2
1224	Dwelling	440946	4800148	1101.1
1225	Vacant Property	444194	4800120	1186.6
1226	Vacant Property	440892	4800095	1106.6
1227	Dwelling	440920	4800093	1083.8
1228	Dwelling	440977	4800084	1035.3
1229	Dwelling	440905	4800069	1080.3
1231	Dwelling	440965	4800065	1031.5
1232	Dwelling	440897	4800055	1077.4
1233	Dwelling	440946	4800041	1030
1234	Dwelling	440890	4800039	1073.1
1235	Dwelling	440881	4800027	1073.5
1236	Dwelling	440872	4800017	1074.6
1237	Vacant Property	440932	4800017	1026.5
1238	Dwelling	440863	4800002	1073
1239	Vacant Property	440920	4799997	1024.1
1240	Dwelling	440855	4799987	1071.2
1241	Vacant Property	440908	4799978	1022.1
1242	Dwelling	440847	4799972	1070.2
1243	Dwelling	440898	4799965	1023.5
1244	Dwelling	440840	4799961	1070.1
1245	Dwelling	440887	4799947	1022.5
1246	Dwelling	440830	4799944	1069.2
1247	Dwelling	440821	4799923	1066.2

Draft Design and Operations Report  
August 2012

Noise Receptor ID	Noise Receptor Type	Easting	Northing	Nearest Turbine (m)
1248	Vacant Property	440873	4799919	1019.5
1249	Dwelling	440816	4799910	1063.9
1250	Dwelling	440803	4799899	1070
1251	Dwelling	444067	4799891	1315.7
1252	Dwelling	440855	4799877	1013.9
1253	Dwelling	440779	4799871	1079.1
1254	Dwelling	440773	4799862	1080
1255	Dwelling	440807	4799857	1047.3
1256	Dwelling	440822	4799848	1030
1257	Dwelling	440763	4799847	1082.5
1258	Dwelling	440831	4799844	1020.1
1259	Dwelling	440840	4799839	1010
1260	Dwelling	440845	4799833	1002.4
1261	Dwelling	440811	4799831	1032.8
1262	Dwelling	440749	4799830	1088.2
1265	Dwelling	440813	4799822	1026.7
1266	Dwelling	440766	4799817	1067.9
1267	Dwelling	440813	4799813	1022.7
1272	Dwelling	440764	4799789	1058.8
1274	Dwelling	440801	4799784	1022.8
1276	Dwelling	440796	4799777	1024.7
1277	Dwelling	440749	4799776	1067.9
1284	Dwelling	440793	4799761	1021.6
1286	Dwelling	440735	4799759	1074.5
1289	Dwelling	440785	4799753	1026.1
1292	Dwelling	440775	4799748	1033.1
1293	Dwelling	440759	4799747	1047.7
1297	Dwelling	440722	4799742	1081.2
1301	Dwelling	440748	4799737	1054.6
1304	Vacant Property	444369	4799736	1605.1
1307	Dwelling	440712	4799733	1087.6
1308	Dwelling	440794	4799733	1010.6
1311	Dwelling	440788	4799727	1014.2
1312	Dwelling	440776	4799725	1024.5

Draft Design and Operations Report  
August 2012

Noise Receptor ID	Noise Receptor Type	Easting	Northing	Nearest Turbine (m)
1315	Dwelling	440754	4799724	1045.5
1321	Dwelling	440706	4799716	1088.6
1322	Dwelling	440755	4799713	1041
1325	Vacant Property	440651	4799711	1139.8
1332	Dwelling	440756	4799702	1036
1338	Dwelling	440757	4799690	1031.5
1343	Dwelling	440754	4799679	1031.9
1353	Dwelling	440665	4799650	1109.9
1355	Dwelling	440709	4799646	1066.3
1357	Dwelling	440713	4799631	1059
1359	Dwelling	440657	4799627	1113
1361	Dwelling	440750	4799612	1018.7
1363	Dwelling	440712	4799610	1055.2
1364	Dwelling	440648	4799607	1117.1
1365	Dwelling	440731	4799607	1035.8
1368	Dwelling	440679	4799598	1085.8
1369	Dwelling	444275	4799597	1574.7
1370	Dwelling	440763	4799590	1001
1371	Dwelling	440710	4799588	1052.8
1372	Dwelling	440720	4799588	1042.8
1373	Dwelling	440733	4799586	1030.3
1374	Dwelling	440641	4799583	1119.7
1375	Dwelling	440742	4799580	1020.5
1377	Dwelling	440750	4799576	1011.3
1378	Dwelling	440635	4799569	1123.5
1379	Dwelling	440720	4799564	1038.5
1380	Dwelling	440737	4799558	1020.9
1381	Dwelling	440626	4799556	1130.2
1382	Dwelling	440750	4799554	1007.6
1384	Dwelling	440621	4799543	1133.2
1386	Dwelling	440712	4799541	1043.3
1388	Dwelling	440731	4799533	1023.3
1390	Dwelling	440616	4799527	1136.2
1392	Dwelling	440702	4799523	1050.5

Draft Design and Operations Report  
August 2012

Noise Receptor ID	Noise Receptor Type	Easting	Northing	Nearest Turbine (m)
1393	Dwelling	440724	4799521	1028.6
1394	Dwelling	440601	4799519	1150.5
1396	Dwelling	440692	4799512	1058.8
1400	Dwelling	440713	4799496	1036.3
1401	Dwelling	440685	4799494	1064
1404	Dwelling	440701	4799483	1047.5
1407	Dwelling	440669	4799478	1078.4
1408	Dwelling	440597	4799469	1149.4
1409	Dwelling	440695	4799468	1051.6
1411	Dwelling	440731	4799463	1015.3
1418	Dwelling	440565	4799420	1176.4
1419	Dwelling	440603	4799418	1141.8
1421	Vacant Property	440739	4799411	1005.7
1423	Dwelling	440542	4799400	1184.4
1424	Vacant Property	440596	4799394	1136.8
1425	Dwelling	440532	4799386	1184.9
1426	Vacant Property	440588	4799381	1135.7
1427	Dwelling	440577	4799368	1137.9
1428	Dwelling	440524	4799365	1180.4
1429	Vacant Property	440708	4799357	1023.6
1430	Dwelling	440564	4799355	1140.8
1431	Dwelling	440517	4799348	1178.1
1432	Dwelling	440558	4799335	1135.7
1433	Dwelling	440507	4799324	1174.4
1434	Vacant Property	440609	4799318	1083.7
1435	Dwelling	440498	4799303	1171.8
1436	Dwelling	440532	4799300	1140.6
1437	Dwelling	440487	4799285	1173.2
1438	Vacant Property	440664	4799284	1019.1
1439	Vacant Property	440524	4799276	1136.2
1440	Dwelling	440474	4799272	1178.4
1441	Vacant Property	440513	4799259	1137.7
1442	Dwelling	440460	4799250	1181.4
1444	Dwelling	440500	4799246	1143.8

Draft Design and Operations Report  
August 2012

Noise Receptor ID	Noise Receptor Type	Easting	Northing	Nearest Turbine (m)
1445	Dwelling	440490	4799228	1145.2
1446	Dwelling	440442	4799212	1182.9
1447	Dwelling	440480	4799212	1147.4
1448	Dwelling	440468	4799197	1152.3
1449	Dwelling	440431	4799195	1185.4
1452	Dwelling	440423	4799176	1186
1453	Vacant Property	440457	4799167	1151.4
1454	Dwelling	440409	4799157	1192.4
1455	Vacant Property	440446	4799150	1155.2
1456	Dwelling	440400	4799131	1191.7
1457	Dwelling	440394	4799118	1193.5
1458	Dwelling	440384	4799093	1195.8
1459	Dwelling	440434	4799090	1146.4
1461	Dwelling	440459	4799081	1120.3
1462	Dwelling	440372	4799078	1202.9
1463	Dwelling	440427	4799074	1149
1464	Dwelling	440477	4799068	1098.7
1465	Dwelling	440364	4799060	1205.7
1466	Dwelling	440414	4799058	1156.2
1467	Dwelling	440461	4799054	1110.7
1468	Vacant Property	440508	4799046	1063.5
1469	Dwelling	440447	4799038	1119.2
1470	Dwelling	440349	4799037	1214.3
1471	Dwelling	440403	4799036	1161.2
1472	Vacant Property	440533	4799031	1034.6
1473	Dwelling	440341	4799029	1219.5
1474	Dwelling	440498	4799028	1067.5
1475	Dwelling	440390	4799019	1170.4
1476	Dwelling	440439	4799016	1121.8
1477	Dwelling	440563	4799011	1000.4
1478	Dwelling	440328	4799005	1226.9
1479	Dwelling	440379	4798995	1175
1480	Dwelling	440422	4798993	1133.4
1481	Vacant Property	440512	4798993	1045.5



Draft Design and Operations Report  
August 2012

Noise Receptor ID	Noise Receptor Type	Easting	Northing	Nearest Turbine (m)
1482	Dwelling	440556	4798992	1002.3
1483	Dwelling	440319	4798990	1233.3
1484	Dwelling	440370	4798981	1181.6
1485	Dwelling	440415	4798979	1136.3
1486	Vacant Property	440487	4798979	1066.7
1487	Dwelling	440465	4798975	1087
1488	Dwelling	440303	4798965	1243.4
1489	Dwelling	440350	4798962	1197
1490	Dwelling	440400	4798962	1147.7
1491	Vacant Property	440540	4798951	1009
1492	Dwelling	440450	4798950	1097
1493	Dwelling	440295	4798941	1248.1
1494	Dwelling	440339	4798941	1204.7
1495	Dwelling	440387	4798940	1156.9
1496	Dwelling	440282	4798926	1258
1497	Vacant Property	440522	4798924	1020.6
1498	Dwelling	440327	4798921	1213.4
1499	Vacant Property	440432	4798921	1109.4
1500	Dwelling	440375	4798919	1164.9
1501	Dwelling	440275	4798908	1263
1502	Vacant Property	440457	4798906	1081.9
1503	Vacant Property	440505	4798895	1032.7
1504	Dwelling	440253	4798889	1281.9
1505	Dwelling	440415	4798889	1121
1506	Dwelling	440298	4798886	1237.1
1507	Dwelling	440367	4798876	1167
1508	Dwelling	440312	4798871	1221.2
1509	Vacant Property	440489	4798868	1045.6
1510	Dwelling	440359	4798856	1172.9
1511	Dwelling	440402	4798855	1130.3
1512	Dwelling	440452	4798855	1080.8
1513	Dwelling	440293	4798852	1238.3
1514	Dwelling	444036	4798850	1728.6
1515	Dwelling	440342	4798843	1188.9

Draft Design and Operations Report  
August 2012

Noise Receptor ID	Noise Receptor Type	Easting	Northing	Nearest Turbine (m)
1516	Dwelling	440388	4798834	1142.3
1517	Vacant Property	440435	4798827	1095.3
1518	Dwelling	440334	4798822	1195.7
1519	Vacant Property	443582	4798822	1351.2
1520	Dwelling	440225	4798821	1304.2
1521	Dwelling	440422	4798812	1106.6
1522	Dwelling	440316	4798807	1212
1523	Dwelling	440370	4798796	1158.3
1524	Dwelling	440308	4798787	1219.6
1525	Dwelling	440356	4798786	1171.2
1526	Dwelling: Participating	443278	4798786	1119.6
1527	Dwelling	440405	4798778	1122.2
1528	Dwelling	440196	4798775	1331
1529	Dwelling	443446	4798770	1263.6
1530	Dwelling	440290	4798767	1237.2
1531	Dwelling	440345	4798765	1181.7
1532	Dwelling	443317	4798763	1164
1533	Dwelling	440230	4798759	1297
1535	Dwelling	440178	4798752	1348.4
1536	Dwelling	444141	4798752	1873.2
1537	Dwelling	440308	4798749	1218.3
1538	Dwelling	440214	4798747	1312.4
1539	Dwelling	440332	4798741	1194.3
1540	Dwelling	440171	4798737	1356.1
1541	Dwelling	440207	4798733	1319.5
1542	Dwelling	440272	4798733	1254.7
1543	Vacant Property	440244	4798726	1282.6
1544	Dwelling	440370	4798722	1157.2
1545	Dwelling	440157	4798716	1370.3
1546	Dwelling	440199	4798714	1327.9
1547	Dwelling	440257	4798712	1270.1
1548	Dwelling	440306	4798711	1220.9
1549	Dwelling	440150	4798703	1376.8
1550	Dwelling	440185	4798700	1342.4

Draft Design and Operations Report  
August 2012

Noise Receptor ID	Noise Receptor Type	Easting	Northing	Nearest Turbine (m)
1551	Dwelling	440140	4798691	1387.4
1552	Dwelling	440299	4798686	1228.4
1553	Vacant Property	440253	4798685	1275.3
1554	Dwelling	440177	4798684	1351.1
1555	Dwelling	440341	4798680	1187
1556	Dwelling	440133	4798678	1395.4
1557	Dwelling	440236	4798673	1292.4
1558	Dwelling	440367	4798669	1161.5
1559	Dwelling	440285	4798666	1243.6
1560	Dwelling	443852	4798663	1663.6
1561	Dwelling	440165	4798662	1363.7
1562	Dwelling	440326	4798656	1203.7
1564	Dwelling	440234	4798651	1295.6
1565	Dwelling	440150	4798650	1379.3
1566	Dwelling	440272	4798648	1258.2
1567	Dwelling	440112	4798646	1418.2
1568	Dwelling	440213	4798638	1317.5
1569	Dwelling	440204	4798617	1328.9
1570	Dwelling	440253	4798616	1279.5
1571	Vacant Property	440328	4798616	1205.5
1572	Dwelling	442920	4798607	1022.6
1573	Dwelling	440167	4798604	1366.4
1574	Dwelling	440244	4798596	1290.9
1575	Dwelling	440075	4798594	1458.9
1576	Vacant Property	440312	4798590	1224.5
1577	Dwelling	440438	4798576	1101.2
1578	Dwelling	440060	4798573	1475.9
1580	Vacant Property	440295	4798564	1243.9
1583	Dwelling	440085	4798558	1453.4
1585	Dwelling	440053	4798555	1484.9
1587	Dwelling	440100	4798550	1439.1
1590	Dwelling	440115	4798543	1425.5
1594	Dwelling	440072	4798536	1469.4
1595	Dwelling	440128	4798533	1414.2

Draft Design and Operations Report  
August 2012

Noise Receptor ID	Noise Receptor Type	Easting	Northing	Nearest Turbine (m)
1599	Dwelling	440065	4798525	1477.5
1600	Dwelling	440143	4798525	1400.1
1603	Dwelling	440029	4798521	1513.5
1606	Dwelling	443483	4798519	1412.4
1608	Dwelling	440158	4798514	1387.1
1611	Dwelling	440110	4798511	1434.9
1613	Dwelling	440054	4798508	1491.2
1615	Dwelling	440177	4798505	1370.4
1619	Dwelling	440047	4798496	1499.6
1620	Dwelling	440192	4798496	1357.3
1621	Dwelling	440008	4798495	1538.4
1626	Dwelling	440216	4798489	1334.9
1629	Dwelling	440143	4798485	1407.1
1630	Dwelling	440096	4798484	1453.8
1631	Dwelling	440037	4798482	1512.3
1637	Dwelling	440004	4798478	1527.7
1639	Dwelling	440088	4798471	1463.9
1643	Dwelling	440248	4798468	1307.5
1645	Dwelling	440028	4798467	1514.9
1647	Dwelling	440136	4798462	1418.1
1651	Dwelling	439987	4798458	1509.6
1652	Dwelling	440078	4798457	1476
1659	Dwelling	440014	4798447	1496.3
1662	Dwelling	440123	4798443	1435.2
1663	Dwelling	440066	4798442	1486.7
1668	Dwelling	440030	4798437	1483.9
1676	Dwelling	440111	4798423	1450.7
1677	Vacant Property	440162	4798423	1401.3
1679	Dwelling	440056	4798421	1466.8
1683	Vacant Property	440199	4798415	1367.2
1686	Dwelling	440072	4798411	1455.6
1691	Dwelling	440090	4798399	1442.5
1695	Vacant Property	440218	4798396	1353.3
1700	Dwelling	440164	4798366	1408.7

Draft Design and Operations Report  
August 2012

Noise Receptor ID	Noise Receptor Type	Easting	Northing	Nearest Turbine (m)
1714	Dwelling	440618	4798313	1004.5
1715	Dwelling	440580	4798308	1041.6
1717	Dwelling	440547	4798298	1074.9
1722	Dwelling	440155	4798173	1215
1724	Dwelling	440585	4798104	1030.3
1728	Dwelling	439714	4798053	1180.4
1730	Vacant Property	444079	4798035	1841.2
1731	Dwelling	439689	4798029	1167.5
1733	Dwelling	439981	4798009	1065.4
1735	Vacant Property	440073	4798005	1049.9
1736	Vacant Property	439796	4798002	1104.2
1737	Dwelling	439660	4798000	1153.3
1738	Dwelling	439645	4797989	1149.7
1740	Dwelling	439614	4797983	1158.3
1741	Dwelling	439726	4797983	1110.8
1742	Dwelling	439634	4797972	1139.9
1743	Dwelling	439606	4797968	1149.6
1744	Vacant Property	439789	4797960	1066.8
1745	Dwelling	440029	4797960	1009.9
1746	Dwelling	439621	4797956	1131.4
1748	Vacant Property	439712	4797944	1080.9
1749	Dwelling	439614	4797938	1119.1
1752	Dwelling	439595	4797927	1118.7
1754	Vacant Property	439692	4797922	1068.5
1755	Vacant Property	439668	4797904	1063.9
1756	Dwelling	439571	4797878	1089.2
1757	Dwelling	439540	4797868	1098
1758	Dwelling	439715	4797864	1006.9
1759	Dwelling	439644	4797856	1032.4
1760	Dwelling	439533	4797848	1085
1761	Dwelling	439619	4797846	1037.3
1762	Dwelling	439681	4797840	1000.7
1764	Dwelling	439505	4797821	1080
1765	Dwelling	439590	4797820	1030.1

Draft Design and Operations Report  
August 2012

Noise Receptor ID	Noise Receptor Type	Easting	Northing	Nearest Turbine (m)
1767	Dwelling	439494	4797800	1069.8
1768	Dwelling	439563	4797788	1018.4
1769	Dwelling	439486	4797782	1060.9
1770	Vacant Property	439430	4797777	1092.7
1772	Dwelling	439541	4797770	1017.3
1773	Dwelling	439469	4797769	1061.5
1774	Dwelling	439531	4797759	1014.5
1775	Dwelling	439456	4797752	1056.6
1777	Dwelling	439521	4797739	1005.3
1778	Dwelling	439440	4797733	1053.7
1780	Dwelling	439430	4797719	1050
1783	Dwelling	439420	4797697	1041.7
1785	Dwelling	439412	4797674	1030.6
1790	Dwelling	439387	4797632	1020.9
1791	Dwelling	439341	4797605	1039.1
1794	Dwelling	439324	4797574	1033.7
1795	Dwelling	439309	4797555	1034.2
1797	Dwelling	439287	4797530	1038.1
1798	Dwelling	439255	4797522	1060.8
1799	Dwelling	439232	4797475	1056.5
1800	Dwelling	439218	4797439	1052.3
1801	Dwelling	439210	4797383	1035
1802	Dwelling	439173	4797378	1066.9
1803	Dwelling	439198	4797345	1031
1804	Dwelling	439167	4797333	1055.8
1806	Dwelling	439123	4797312	1089.2
1807	Dwelling	439095	4797267	1102.7
1808	Dwelling	439062	4797239	1126.7
1810	Dwelling	439008	4797184	1167.6
1814	Dwelling	438977	4797125	1188
1815	Dwelling	438968	4797105	1194.9
1816	Dwelling	439061	4797103	1101.8
1818	Dwelling	438954	4797091	1206.8
1820	Dwelling	439029	4797073	1130.1

Draft Design and Operations Report  
August 2012

Noise Receptor ID	Noise Receptor Type	Easting	Northing	Nearest Turbine (m)
1821	Dwelling	438936	4797065	1221.9
1822	Dwelling	439007	4797061	1150.8
1824	Dwelling	438902	4797044	1254.6
1825	Dwelling	439050	4797040	1106.2
1826	Dwelling	439069	4797037	1087.2
1829	Dwelling	438989	4797028	1167.1
1832	Dwelling	438888	4797012	1266.4
1833	Dwelling	438979	4797009	1176
1834	Dwelling	439108	4797008	1046.8
1836	Dwelling	438967	4796985	1187.1
1837	Dwelling	439042	4796983	1111.7
1838	Dwelling	438875	4796975	1278.5
1840	Dwelling	439094	4796954	1059.1
1841	Dwelling	438947	4796945	1206.7
1842	Dwelling	438842	4796940	1311.3
1843	Dwelling	439024	4796937	1129.4
1846	Dwelling	438822	4796927	1332.3
1848	Dwelling	439066	4796918	1088.3
1850	Dwelling	438798	4796905	1357
1853	Dwelling	438886	4796900	1268.5
1854	Dwelling	439000	4796897	1155.2
1856	Dwelling	438770	4796891	1385.7
1857	Dwelling	439148	4796879	1008.5
1858	Dwelling	442610	4796877	1018.9
1860	Dwelling	439144	4796873	1013
1861	Vacant Property	439039	4796871	1118
1862	Dwelling	438925	4796868	1232.3
1864	Dwelling	439139	4796863	1018.9
1866	Dwelling	438837	4796861	1320.6
1867	Dwelling	438754	4796860	1402.8
1868	Dwelling	438918	4796856	1240
1869	Dwelling	439134	4796856	1024.8
1871	Dwelling	438963	4796851	1195.6
1874	Dwelling	438907	4796841	1252.4

Draft Design and Operations Report  
August 2012

Noise Receptor ID	Noise Receptor Type	Easting	Northing	Nearest Turbine (m)
1875	Dwelling	439124	4796840	1035.9
1876	Dwelling	438739	4796838	1419.2
1877	Dwelling	438793	4796837	1366.1
1879	Dwelling	438951	4796836	1208.7
1880	Dwelling	439119	4796834	1041.9
1881	Dwelling	439114	4796826	1047.5
1882	Dwelling	438723	4796819	1437.3
1883	Dwelling	439108	4796818	1054.4
1884	Dwelling	438792	4796817	1369.1
1885	Dwelling	439154	4796817	1009.3
1886	Dwelling	438828	4796814	1333.2
1887	Dwelling	438893	4796813	1268.4
1888	Dwelling	438951	4796811	1212
1889	Dwelling	439163	4796811	1001
1890	Dwelling	439101	4796810	1063.1
1892	Dwelling	438711	4796804	1450.4
1893	Dwelling	438787	4796803	1375.8
1895	Dwelling	439129	4796795	1037.5
1897	Dwelling	438937	4796791	1227.7
1898	Dwelling	439140	4796790	1027.3
1899	Dwelling	438778	4796789	1385.9
1900	Dwelling	438879	4796789	1286.1
1902	Dwelling	439144	4796786	1023.9
1903	Dwelling	438700	4796783	1463.8
1905	Dwelling	439154	4796781	1014.7
1906	Dwelling	438814	4796779	1351.4
1907	Dwelling	442518	4796777	1087.1
1908	Dwelling	439170	4796772	1000.6
1909	Dwelling	438765	4796770	1401.4
1914	Dwelling	438797	4796749	1373
1915	Dwelling	438758	4796745	1411.9
1916	Dwelling	438858	4796745	1312.6
1917	Dwelling	442601	4796737	1148.1
1918	Dwelling	438844	4796735	1328.7



Draft Design and Operations Report  
August 2012

Noise Receptor ID	Noise Receptor Type	Easting	Northing	Nearest Turbine (m)
1919	Dwelling	438743	4796723	1429.8
1920	Dwelling	438776	4796717	1398
1921	Dwelling	438987	4796714	1192.2
1922	Dwelling	438640	4796712	1533
1923	Dwelling	438898	4796711	1279.9
1924	Dwelling	438828	4796709	1348.4
1925	Dwelling	438689	4796693	1488.5
1926	Vacant Property	443253	4796693	1516.8
1927	Dwelling	438635	4796692	1541.3
1928	Dwelling	438765	4796692	1414.1
1929	Dwelling	442629	4796687	1204.2
1930	Dwelling	438619	4796676	1560.2
1931	Dwelling	438679	4796675	1501.3
1932	Dwelling	442584	4796675	1202.9
1933	Dwelling	438722	4796664	1461
1934	Dwelling	438823	4796659	1363.9
1935	Dwelling	438670	4796658	1513.9
1936	Dwelling	438605	4796652	1578.4
1937	Dwelling	438626	4796650	1557.9
1938	Dwelling	438661	4796649	1524.3
1939	Dwelling	438724	4796637	1464.9
1940	Dwelling	438651	4796630	1537.6
1941	Dwelling	438787	4796629	1405.7
1942	Dwelling	438585	4796623	1604.2
1943	Dwelling	438711	4796619	1481.6
1944	Vacant Property	442751	4796619	1311.2
1945	Dwelling	438682	4796612	1511.1
1946	Dwelling	438772	4796612	1423.7
1947	Dwelling	438578	4796611	1612.9
1948	Dwelling	442323	4796611	1221.8
1949	Dwelling	438942	4796608	1261
1950	Vacant Property	442651	4796605	1289.1
1952	Dwelling	438806	4796603	1393.9
1953	Dwelling	442538	4796603	1261

Draft Design and Operations Report  
August 2012

Noise Receptor ID	Noise Receptor Type	Easting	Northing	Nearest Turbine (m)
1954	Vacant Property	442466	4796602	1247.2
1955	Dwelling	442615	4796599	1284.4
1956	Dwelling	438760	4796595	1439.6
1957	Dwelling	438568	4796591	1627.7
1958	Dwelling	442306	4796574	1257.4
1959	Vacant Property	443270	4796574	1618.8
1960	Dwelling	438552	4796571	1647.3
1961	Dwelling	438805	4796570	1403.4
1962	Dwelling	438687	4796569	1517.2
1963	Dwelling	438756	4796568	1451
1964	Dwelling	438625	4796563	1578.8
1965	Dwelling	438855	4796563	1357.4
1966	Dwelling	442401	4796556	1283
1967	Dwelling	438538	4796553	1665.4
1968	Dwelling	438788	4796548	1425.3
1969	Dwelling	442945	4796548	1458.4
1970	Dwelling	438669	4796540	1541.9
1971	Dwelling	438516	4796527	1693.2
1972	Dwelling	438838	4796524	1385.2
1973	Dwelling	438620	4796515	1596.2
1974	Dwelling	442580	4796515	1356.5
1975	Dwelling	438764	4796514	1458.7
1977	Dwelling	438651	4796513	1567
1978	Vacant Property	442246	4796500	1330.1
1979	Dwelling	438553	4796497	1665.9
1980	Vacant Property	442653	4796492	1397.9
1981	Dwelling	438480	4796491	1737
1982	Dwelling	438446	4796489	1770.5
1983	Dwelling	442453	4796476	1369.3
1984	Dwelling	438490	4796475	1732.4
1985	Dwelling	438734	4796473	1500.6
1986	Vacant Property	442517	4796473	1383.5
1987	Dwelling	438529	4796460	1699.5
1988	Dwelling	438893	4796459	1355.2

Draft Design and Operations Report  
August 2012

Noise Receptor ID	Noise Receptor Type	Easting	Northing	Nearest Turbine (m)
1989	Dwelling	442395	4796457	1381
1990	Dwelling	438711	4796447	1530.8
1991	Vacant Property	442336	4796447	1385.9
1992	Dwelling	442254	4796434	1380.5
1993	Dwelling	438574	4796432	1664.5
1994	Dwelling	438690	4796427	1557.2
1995	Dwelling	438486	4796424	1751.4
1996	Dwelling	439062	4796424	1215.1
1997	Dwelling	442190	4796424	1334.6
1998	Dwelling	438598	4796418	1646.8
1999	Dwelling	438556	4796417	1686.3
2000	Dwelling	439051	4796414	1229.1
2002	Dwelling	438542	4796403	1704.6
2003	Dwelling	438681	4796402	1574.3
2004	Dwelling	438582	4796396	1668.9
2005	Dwelling	438451	4796388	1795.2
2006	Dwelling	438398	4796386	1846.4
2008	Dwelling	438527	4796379	1726.2
2009	Dwelling	438566	4796373	1692.1
2010	Dwelling	438634	4796369	1630
2011	Dwelling	438385	4796365	1865.6
2012	Dwelling	438431	4796363	1822.5
2013	Dwelling	438735	4796360	1539.1
2014	Dwelling	438665	4796354	1606
2015	Dwelling	438628	4796353	1640.8
2016	Dwelling	438508	4796352	1753.8
2017	Dwelling	438453	4796350	1805.4
2018	Dwelling	438549	4796350	1716.3
2019	Dwelling	438358	4796336	1900.3
2020	Dwelling	442794	4796335	1591.8
2021	Dwelling	438723	4796332	1561
2022	Dwelling	438484	4796331	1783.6
2023	Dwelling	438615	4796330	1662
2024	Dwelling	438537	4796327	1735.7

Draft Design and Operations Report  
August 2012

Noise Receptor ID	Noise Receptor Type	Easting	Northing	Nearest Turbine (m)
2025	Dwelling	438328	4796326	1931.8
2026	Dwelling	438409	4796323	1856.5
2028	Dwelling	438433	4796319	1835.6
2029	Dwelling	438714	4796319	1575.5
2030	Dwelling	438496	4796314	1778.1
2031	Dwelling	438401	4796312	1867.5
2032	Dwelling	438627	4796309	1658.8
2033	Dwelling	438705	4796306	1588.2
2034	Dwelling	438334	4796305	1933.3
2035	Dwelling	438593	4796303	1692.5
2036	Dwelling	438458	4796302	1818.1
2037	Dwelling	438358	4796298	1912.6
2038	Dwelling	439126	4796298	1221.2
2039	Dwelling	438419	4796297	1855.9
2040	Dwelling	438470	4796296	1808.6
2041	Dwelling	438304	4796294	1964.6
2042	Dwelling	438392	4796294	1882.4
2043	Dwelling	438454	4796291	1826
2044	Dwelling	438520	4796289	1765.5
2045	Dwelling	438294	4796287	1977
2046	Dwelling	439139	4796286	1217
2047	Dwelling	438534	4796284	1754.4
2048	Dwelling	438378	4796282	1900
2049	Dwelling	439111	4796282	1242.7
2050	Dwelling	438446	4796279	1837.9
2051	Dwelling	438478	4796279	1807.8
2052	Dwelling	438544	4796279	1747
2053	Dwelling	438689	4796279	1614.3
2054	Dwelling	439155	4796278	1207.6
2055	Dwelling	438573	4796276	1721.2
2056	Dwelling	438287	4796275	1987.1
2057	Dwelling	438325	4796273	1953
2058	Dwelling	438439	4796269	1847.8
2059	Dwelling	438338	4796267	1942.3

Draft Design and Operations Report  
August 2012

Noise Receptor ID	Noise Receptor Type	Easting	Northing	Nearest Turbine (m)
2060	Dwelling	439100	4796267	1259.4
2061	Dwelling	438404	4796265	1882.2
2062	Dwelling	438591	4796263	1710.4
2063	Dwelling	438284	4796260	1995.3
2064	Dwelling	438360	4796260	1924.8
2065	Dwelling	439364	4796260	1054.1
2066	Dwelling	439187	4796259	1192.3
2067	Dwelling	438433	4796258	1857.2
2068	Dwelling	438510	4796257	1786.6
2069	Dwelling	438530	4796256	1768.9
2070	Dwelling	439150	4796255	1224.9
2071	Dwelling	438315	4796253	1969.2
2072	Dwelling	438472	4796251	1824.5
2073	Dwelling	439095	4796249	1273.5
2074	Dwelling	439382	4796248	1048.5
2075	Dwelling	438500	4796247	1800
2076	Dwelling	438538	4796247	1765.3
2077	Dwelling	439203	4796247	1186.9
2078	Dwelling	438327	4796246	1960
2079	Dwelling	438680	4796246	1636.4
2080	Dwelling	438427	4796245	1867.6
2081	Dwelling	439172	4796244	1213.3
2082	Dwelling	438386	4796243	1906.9
2083	Dwelling	439141	4796242	1240.2
2084	Dwelling	439352	4796242	1075
2085	Dwelling	438351	4796240	1940.1
2086	Dwelling	438463	4796240	1836.3
2087	Dwelling	439084	4796239	1289.1
2088	Dwelling	439223	4796238	1176.8
2089	Dwelling	439399	4796237	1044.1
2090	Dwelling	438526	4796232	1782
2091	Dwelling	438456	4796231	1846.7
2092	Dwelling	438492	4796230	1813.7
2093	Dwelling	438415	4796228	1886.1

Draft Design and Operations Report  
August 2012

Noise Receptor ID	Noise Receptor Type	Easting	Northing	Nearest Turbine (m)
2094	Dwelling	439127	4796228	1259.7
2095	Dwelling	439163	4796228	1230.2
2096	Dwelling	439341	4796228	1092
2097	Dwelling	438624	4796227	1695.1
2098	Dwelling	438350	4796225	1946.4
2099	Dwelling	438557	4796225	1756.3
2100	Dwelling	442811	4796222	1703.1
2101	Dwelling	438364	4796221	1935.1
2102	Dwelling	439248	4796220	1168.3
2103	Dwelling	439426	4796220	1036
2104	Dwelling	438520	4796219	1792.5
2105	Dwelling	439082	4796219	1301
2106	Dwelling	439214	4796218	1196.2
2107	Dwelling	438296	4796217	2000
2108	Dwelling	439391	4796217	1063.2
2109	Dwelling	438409	4796216	1895.4
2110	Dwelling	439112	4796216	1278.4
2111	Dwelling	438374	4796215	1928.6
2112	Dwelling	438309	4796214	1988.9
2113	Dwelling	438483	4796213	1828.6
2114	Dwelling	438555	4796213	1763.9
2115	Dwelling	439128	4796213	1268
2116	Dwelling	439072	4796212	1314
2117	Dwelling	438582	4796211	1739.9
2118	Dwelling	439158	4796210	1245.4
2119	Dwelling	439266	4796210	1160.6
2120	Dwelling	439335	4796210	1108.9
2121	Dwelling	439443	4796210	1031.8
2122	Dwelling	438403	4796207	1904.9
2123	Dwelling	438442	4796207	1868.9
2124	Dwelling	439054	4796206	1332.5
2125	Dwelling	439234	4796206	1188.1
2126	Dwelling	439414	4796204	1056.1
2127	Dwelling	438514	4796202	1805.7

Draft Design and Operations Report  
August 2012

Noise Receptor ID	Noise Receptor Type	Easting	Northing	Nearest Turbine (m)
2128	Dwelling	438549	4796202	1773.7
2129	Dwelling	438575	4796202	1750.3
2130	Dwelling	439141	4796202	1263.5
2131	Dwelling	439283	4796202	1152.5
2132	Dwelling	439384	4796202	1079.1
2133	Dwelling	438335	4796200	1970.3
2134	Dwelling	439461	4796200	1026.5
2135	Dwelling	439202	4796199	1216.8
2136	Dwelling	438437	4796198	1877
2137	Dwelling	438623	4796198	1709
2138	Dwelling	438466	4796197	1851.4
2139	Dwelling	438396	4796195	1915.6
2140	Dwelling	438569	4796192	1759.8
2141	Dwelling	439329	4796192	1125.4
2142	Dwelling	439187	4796191	1233.8
2143	Dwelling	439225	4796190	1205.2
2144	Dwelling	439366	4796190	1100.2
2145	Dwelling	439038	4796189	1354.5
2146	Dwelling	439104	4796189	1301.3
2147	Dwelling	439402	4796188	1075.8
2148	Dwelling	438432	4796187	1886.4
2149	Dwelling	438456	4796187	1864.5
2150	Dwelling	438620	4796186	1717.3
2151	Dwelling	438357	4796184	1956.1
2152	Dwelling	438388	4796184	1927.8
2153	Dwelling	439177	4796183	1247.1
2154	Dwelling	439490	4796183	1019.9
2155	Dwelling	438536	4796182	1794.3
2156	Dwelling	438316	4796181	1994.8
2157	Dwelling	439275	4796181	1172.6
2158	Dwelling	439455	4796181	1045.1
2159	Dwelling	439068	4796180	1335.3
2160	Dwelling	439118	4796180	1295
2161	Dwelling	439023	4796179	1373.3

Draft Design and Operations Report  
August 2012

Noise Receptor ID	Noise Receptor Type	Easting	Northing	Nearest Turbine (m)
2162	Dwelling	438384	4796177	1934.4
2163	Dwelling	438426	4796177	1895.6
2164	Dwelling	439319	4796176	1144.1
2165	Dwelling	438456	4796175	1869.1
2166	Vacant Property	442693	4796175	1714
2167	Dwelling	439192	4796174	1240.5
2168	Dwelling	438606	4796173	1735.1
2169	Dwelling	439351	4796173	1122.9
2170	Dwelling	439221	4796172	1220
2171	Dwelling	439368	4796171	1111.3
2172	Dwelling	439397	4796171	1091.3
2173	Dwelling	439507	4796171	1018
2174	Dwelling	438487	4796170	1843.5
2175	Dwelling	438347	4796169	1971
2176	Dwelling	439087	4796169	1326.8
2177	Dwelling	439134	4796169	1288.9
2178	Dwelling	438417	4796167	1908.3
2179	Dwelling	438378	4796166	1943.9
2180	Dwelling	438559	4796166	1780.5
2181	Dwelling	439204	4796165	1237.4
2182	Dwelling	439304	4796165	1162.1
2183	Dwelling	439267	4796163	1190.7
2184	Dwelling	439446	4796163	1063.7
2185	Dwelling	439474	4796163	1046
2186	Dwelling	438319	4796162	2000
2187	Dwelling	438519	4796162	1817.9
2188	Dwelling	439052	4796162	1358.7
2189	Dwelling	439150	4796161	1281
2190	Dwelling	439385	4796161	1107.3
2191	Dwelling	439104	4796160	1318
2192	Dwelling	438341	4796159	1980.9
2193	Dwelling	439525	4796159	1016.5
2195	Dwelling	438440	4796157	1891.2
2196	Dwelling	438476	4796157	1859.1



Draft Design and Operations Report  
August 2012

Noise Receptor ID	Noise Receptor Type	Easting	Northing	Nearest Turbine (m)
2197	Dwelling	438413	4796156	1916.1
2198	Dwelling	438600	4796155	1748.5
2199	Dwelling	439292	4796155	1177
2200	Dwelling	439216	4796154	1234.9
2201	Dwelling	438372	4796153	1954.5
2202	Dwelling	438513	4796153	1827.1
2203	Dwelling	438538	4796153	1805
2204	Dwelling	439250	4796153	1210.1
2205	Dwelling	439397	4796153	1104.6
2206	Dwelling	439466	4796153	1058.2
2207	Dwelling	438582	4796151	1766.7
2208	Dwelling	439430	4796151	1084.3
2209	Dwelling	438334	4796147	1992.1
2210	Dwelling	438475	4796147	1864.4
2211	Dwelling	439011	4796147	1400.9
2212	Dwelling	439043	4796147	1375.2
2213	Dwelling	439170	4796147	1274.2
2214	Dwelling	438552	4796146	1795.3
2215	Dwelling	439064	4796146	1359
2216	Dwelling	439350	4796146	1142.5
2217	Dwelling	438405	4796145	1927.8
2218	Dwelling	438433	4796145	1902.8
2219	Dwelling	439115	4796145	1318.7
2220	Dwelling	438508	4796143	1836.3
2221	Dwelling	439326	4796143	1161
2222	Dwelling	439240	4796142	1225.4
2223	Dwelling	439518	4796142	1034.5
2224	Dwelling	439282	4796141	1194.3
2225	Dwelling	438603	4796140	1753.3
2226	Dwelling	438428	4796136	1910.9
2227	Dwelling	439271	4796135	1206.2
2228	Dwelling	439431	4796135	1095.4
2229	Dwelling	439255	4796134	1218.7
2230	Dwelling	439459	4796134	1078.1

Draft Design and Operations Report  
August 2012

Noise Receptor ID	Noise Receptor Type	Easting	Northing	Nearest Turbine (m)
2231	Dwelling	439166	4796133	1286.8
2232	Dwelling	438616	4796132	1745.5
2233	Dwelling	438627	4796132	1735.6
2234	Dwelling	438360	4796131	1975.5
2235	Dwelling	438459	4796130	1886.2
2236	Dwelling	438506	4796130	1843.9
2237	Dwelling	439014	4796130	1408.1
2238	Dwelling	439200	4796130	1263.1
2239	Dwelling	438534	4796129	1819.3
2240	Dwelling	439066	4796129	1366.8
2241	Dwelling	439127	4796129	1319.6
2242	Dwelling	438391	4796128	1948.1
2243	Dwelling	439315	4796127	1180.4
2244	Dwelling	438637	4796125	1730.5
2245	Dwelling	439443	4796124	1095.4
2246	Dwelling	439509	4796124	1053.8
2247	Dwelling	438495	4796123	1856.6
2248	Dwelling	439150	4796120	1307.6
2249	Dwelling	438454	4796118	1895.5
2250	Dwelling	438530	4796118	1828.1
2251	Dwelling	439217	4796118	1257.9
2252	Dwelling	439298	4796118	1198.6
2253	Dwelling	439403	4796118	1126.5
2254	Dwelling	439079	4796117	1363.7
2255	Dwelling	438385	4796116	1958.9
2256	Dwelling	439112	4796115	1340
2257	Dwelling	439194	4796114	1277.5
2258	Dwelling	439492	4796114	1072.5
2259	Dwelling	438419	4796113	1929.7
2260	Dwelling	438588	4796113	1778.7
2261	Dwelling	438664	4796113	1712.5
2262	Dwelling	439458	4796113	1094.8
2263	Dwelling	439010	4796112	1421.8
2264	Dwelling	438490	4796110	1866.9

Draft Design and Operations Report  
August 2012

Noise Receptor ID	Noise Receptor Type	Easting	Northing	Nearest Turbine (m)
2265	Dwelling	438560	4796109	1806
2266	Dwelling	439531	4796108	1053.4
2267	Dwelling	438448	4796107	1905.9
2268	Dwelling	438745	4796107	1645.1
2269	Dwelling	438377	4796106	1970
2270	Dwelling	438524	4796106	1838.8
2271	Dwelling	439232	4796106	1255
2272	Dwelling	439353	4796106	1169.4
2273	Dwelling	439414	4796106	1128.1
2274	Dwelling	439266	4796105	1230.5
2275	Dwelling	439552	4796105	1043.4
2276	Dwelling	439096	4796104	1359.1
2277	Dwelling	438409	4796102	1943.5
2278	Dwelling	439251	4796102	1244.1
2279	Dwelling	439140	4796101	1327.2
2280	Dwelling	438484	4796100	1877
2281	Dwelling	439043	4796100	1403.9
2282	Dwelling	439304	4796100	1207.3
2283	Dwelling	439485	4796100	1087
2284	Dwelling	438557	4796097	1813.3
2285	Dwelling	439396	4796097	1146.4
2286	Dwelling	438583	4796096	1791.9
2287	Dwelling	439195	4796096	1289.3
2288	Dwelling	438446	4796094	1913.7
2289	Dwelling	438622	4796094	1758.6
2290	Dwelling	439564	4796094	1045.3
2291	Dwelling	439429	4796093	1128.3
2292	Dwelling	438419	4796092	1938.3
2293	Dwelling	438518	4796092	1850.2
2294	Dwelling	439008	4796092	1435.9
2295	Dwelling	438400	4796091	1955.7
2296	Dwelling	438717	4796089	1678.7
2297	Dwelling	439266	4796088	1242.3
2298	Dwelling	439345	4796088	1187.3

Draft Design and Operations Report  
August 2012

Noise Receptor ID	Noise Receptor Type	Easting	Northing	Nearest Turbine (m)
2299	Dwelling	439445	4796088	1121.6
2300	Dwelling	438575	4796086	1803.1
2301	Dwelling	439643	4796086	1002.1
2302	Dwelling	438556	4796085	1820.6
2303	Dwelling	439308	4796085	1215
2304	Dwelling	439518	4796085	1080.1
2305	Dwelling	438515	4796084	1857
2306	Dwelling	439136	4796083	1341.5
2307	Dwelling	438471	4796082	1897
2308	Dwelling	439182	4796082	1308.3
2309	Dwelling	439582	4796082	1046.4
2310	Dwelling	438425	4796080	1939
2311	Dwelling	438539	4796080	1837.8
2312	Dwelling	439210	4796079	1288.8
2313	Dwelling	439039	4796078	1419.8
2314	Dwelling	439393	4796078	1163.5
2315	Dwelling	438570	4796077	1812.3
2316	Dwelling	438646	4796077	1745.8
2317	Dwelling	438845	4796076	1578.2
2318	Dwelling	439009	4796076	1445.1
2319	Dwelling	439273	4796075	1247.1
2320	Dwelling	439154	4796074	1334
2322	Dwelling	438613	4796073	1776.9
2323	Dwelling	439243	4796073	1269.4
2324	Dwelling	438506	4796072	1870.6
2325	Dwelling	438390	4796071	1973.9
2326	Dwelling	438534	4796070	1846.4
2327	Dwelling	438856	4796070	1572.3
2328	Dwelling	439322	4796070	1216.4
2329	Dwelling	439340	4796070	1204
2330	Dwelling	439532	4796070	1083.2
2331	Dwelling	439450	4796069	1133.5
2332	Dwelling	439490	4796068	1110.3
2333	Dwelling	438458	4796067	1915.2

Draft Design and Operations Report  
August 2012

Noise Receptor ID	Noise Receptor Type	Easting	Northing	Nearest Turbine (m)
2334	Dwelling	438863	4796065	1569.9
2335	Dwelling	439173	4796065	1326
2337	Dwelling	439010	4796063	1452.2
2338	Dwelling	438870	4796061	1566
2339	Dwelling	439034	4796061	1434
2340	Dwelling	439384	4796061	1181.8
2341	Dwelling	439547	4796061	1082.3
2342	Dwelling	438566	4796060	1824.1
2343	Dwelling	438607	4796059	1788.9
2344	Dwelling	438937	4796059	1512.1
2345	Dwelling	439505	4796059	1108.1
2347	Dwelling	442631	4796058	1812.8
2348	Dwelling	438729	4796057	1685.7
2349	Dwelling	439250	4796056	1276.8
2350	Dwelling	439350	4796056	1207.9
2351	Dwelling	438779	4796055	1644.8
2352	Dwelling	438880	4796055	1561.1
2353	Dwelling	438946	4796055	1508
2354	Dwelling	438846	4796053	1589.8
2355	Dwelling	438909	4796053	1538.9
2356	Dwelling	439049	4796053	1428.1
2357	Dwelling	438379	4796052	1992.2
2358	Dwelling	438469	4796052	1913
2359	Dwelling	438674	4796052	1734.5
2360	Dwelling	439328	4796052	1225.4
2361	Dwelling	439566	4796052	1079.4
2362	Dwelling	438887	4796051	1557.7
2363	Dwelling	438418	4796050	1958.8
2364	Dwelling	438954	4796050	1504.2
2365	Dwelling	439366	4796050	1201.3
2366	Dwelling	438478	4796049	1905.9
2368	Dwelling	438524	4796047	1867
2369	Dwelling	438553	4796047	1841.9
2370	Dwelling	439520	4796047	1109.2

Draft Design and Operations Report  
August 2012

Noise Receptor ID	Noise Receptor Type	Easting	Northing	Nearest Turbine (m)
2371	Dwelling	438856	4796046	1586.1
2372	Dwelling	438916	4796046	1537.1
2373	Dwelling	438961	4796046	1501.2
2374	Dwelling	438897	4796045	1553.5
2375	Dwelling	439208	4796045	1314.6
2376	Dwelling	439065	4796044	1421.6
2377	Dwelling	439442	4796042	1159.9
2378	Dwelling	439534	4796042	1105.6
2379	Dwelling	438487	4796041	1902.3
2380	Dwelling	438904	4796041	1549.3
2381	Dwelling	438926	4796041	1532.3
2382	Dwelling	439249	4796041	1287.5
2383	Dwelling	439473	4796041	1141.8
2384	Dwelling	438594	4796040	1809.5
2385	Dwelling	438865	4796040	1582.1
2386	Dwelling	439008	4796039	1468.3
2387	Dwelling	438445	4796038	1940.2
2388	Dwelling	439280	4796038	1268.5
2389	Dwelling	438510	4796037	1884
2390	Dwelling	439643	4796037	1025.5
2391	Dwelling	438913	4796036	1545.8
2392	Dwelling	438933	4796036	1528.9
2393	Dwelling	438967	4796035	1503.6
2395	Dwelling	438407	4796034	1975.7
2396	Dwelling	438766	4796034	1667.3
2397	Dwelling	438874	4796034	1578.5
2398	Dwelling	439328	4796033	1239.8
2399	Dwelling	438548	4796032	1853.5
2400	Dwelling	438941	4796032	1525.7
2401	Dwelling	438921	4796031	1542.2
2402	Dwelling	439077	4796031	1420.8
2403	Dwelling	439021	4796030	1464.2
2404	Dwelling	439489	4796030	1141.3
2405	Dwelling	439548	4796030	1107.8

Draft Design and Operations Report  
August 2012

Noise Receptor ID	Noise Receptor Type	Easting	Northing	Nearest Turbine (m)
2406	Dwelling	439368	4796029	1216.3
2407	Dwelling	438882	4796028	1575.5
2408	Dwelling	438439	4796027	1951
2409	Dwelling	439097	4796027	1408.1
2410	Dwelling	438544	4796026	1860
2411	Dwelling	438585	4796026	1824.7
2412	Dwelling	438929	4796026	1538.8
2413	Dwelling	439251	4796026	1297.2
2414	Dwelling	439310	4796025	1257.3
2415	Dwelling	439661	4796025	1016.3
2416	Dwelling	439433	4796024	1179.7
2417	Dwelling	439472	4796024	1156.3
2418	Dwelling	439216	4796023	1324.2
2419	Dwelling	439386	4796023	1209.7
2420	Dwelling	439352	4796022	1232.1
2421	Dwelling	438474	4796021	1923.5
2422	Dwelling	438938	4796020	1535
2423	Dwelling	439034	4796020	1460.4
2424	Dwelling	439289	4796020	1275.6
2425	Dwelling	439003	4796019	1484.4
2426	Dwelling	439505	4796019	1140.9
2427	Dwelling	438611	4796018	1806
2428	Dwelling	438433	4796017	1961.4
2430	Dwelling	438390	4796015	2000
2431	Dwelling	438538	4796015	1870.3
2432	Dwelling	438901	4796015	1567.4
2433	Dwelling	438578	4796013	1837.3
2434	Dwelling	439109	4796013	1408.2
2435	Dwelling	438909	4796012	1563.3
2436	Dwelling	439018	4796012	1477.7
2437	Dwelling	439047	4796011	1456
2438	Dwelling	439247	4796011	1310.5
2439	Dwelling	439428	4796011	1192.3
2440	Dwelling	439521	4796011	1138.9

Draft Design and Operations Report  
August 2012

Noise Receptor ID	Noise Receptor Type	Easting	Northing	Nearest Turbine (m)
2441	Dwelling	439579	4796010	1094.5
2442	Dwelling	439335	4796009	1252.9
2443	Dwelling	439651	4796009	1033.8
2444	Dwelling	439062	4796008	1447.3
2445	Dwelling	438425	4796007	1972.9
2446	Dwelling	439220	4796007	1332.7
2447	Dwelling	439689	4796007	1002.2
2448	Dwelling	438494	4796006	1913.2
2449	Dwelling	439026	4796005	1476.1
2450	Dwelling	439472	4796004	1172.3
2451	Dwelling	438423	4796000	1977.9
2452	Dwelling	438463	4796000	1943.2
2453	Dwelling	439033	4796000	1473.8
2454	Dwelling	439076	4796000	1441.5
2455	Dwelling	439131	4796000	1401
2456	Dwelling	439203	4796000	1349.5
2457	Dwelling	439264	4796000	1307.4
2458	Dwelling	439493	4796000	1163.2
2459	Dwelling	439537	4796000	1135.6
2461	Dwelling	439043	4795996	1469.1
2462	Dwelling	439279	4795996	1300.2
2463	Dwelling	439422	4795996	1208.1
2464	Dwelling	438568	4795995	1854.9
2465	Dwelling	439149	4795995	1391.3
2466	Dwelling	438524	4795993	1893.5
2467	Dwelling	439190	4795993	1363.5
2468	Dwelling	439328	4795993	1270
2469	Dwelling	439635	4795993	1055.5
2471	Dwelling	438597	4795991	1832.4
2472	Dwelling	439051	4795991	1466.8
2473	Dwelling	438456	4795990	1954.1
2474	Dwelling	439590	4795990	1095.3
2475	Dwelling	439087	4795988	1441.5
2476	Dwelling	439382	4795988	1239.5



Draft Design and Operations Report  
August 2012

Noise Receptor ID	Noise Receptor Type	Easting	Northing	Nearest Turbine (m)
2477	Dwelling	439555	4795988	1126.6
2478	Vacant Property	442840	4795988	1935.1
2479	Dwelling	438411	4795987	1995.3
2480	Dwelling	439299	4795987	1293.4
2481	Dwelling	439676	4795987	1024
2482	Dwelling	439451	4795986	1199.2
2483	Dwelling	438518	4795985	1903.3
2484	Dwelling	438982	4795984	1524
2485	Dwelling	439061	4795984	1463.6
2486	Dwelling	439177	4795983	1379.8
2487	Dwelling	438488	4795982	1930.2
2488	Dwelling	439100	4795982	1436.4
2489	Dwelling	439161	4795982	1392.2
2490	Dwelling	439526	4795982	1154.7
2491	Dwelling	438589	4795981	1844.6
2492	Dwelling	438954	4795981	1547.2
2493	Dwelling	439411	4795981	1226.6
2494	Dwelling	439244	4795980	1335.1
2495	Dwelling	439619	4795980	1075.3
2497	Dwelling	438450	4795979	1964.9
2498	Dwelling	438513	4795979	1910.2
2499	Dwelling	439230	4795979	1346
2500	Dwelling	439070	4795978	1461.5
2501	Dwelling	439702	4795978	1008
2502	Dwelling	439315	4795976	1291.4
2503	Dwelling	439370	4795976	1256.2
2504	Dwelling	439665	4795976	1039.2
2505	Dwelling	438962	4795975	1544.8
2506	Dwelling	438548	4795974	1883.1
2507	Dwelling	438985	4795973	1527.9
2508	Dwelling	439399	4795973	1240.3
2509	Dwelling	439446	4795973	1212.8
2510	Dwelling	439566	4795973	1124
2511	Dwelling	438507	4795972	1918.7

Draft Design and Operations Report  
August 2012

Noise Receptor ID	Noise Receptor Type	Easting	Northing	Nearest Turbine (m)
2512	Dwelling	438647	4795972	1800.2
2513	Dwelling	439078	4795972	1459.1
2514	Dwelling	439112	4795971	1434.2
2516	Dwelling	438443	4795970	1975.5
2517	Dwelling	438952	4795970	1556
2518	Dwelling	439214	4795970	1363.2
2519	Dwelling	439466	4795970	1202.9
2520	Dwelling	439605	4795970	1092.9
2521	Dwelling	439355	4795969	1271.1
2522	Dwelling	439716	4795969	1001.1
2523	Dwelling	438970	4795967	1543.9
2524	Dwelling	439130	4795967	1424.3
2525	Dwelling	439259	4795967	1334.5
2526	Dwelling	438472	4795966	1952.1
2527	Dwelling	439089	4795966	1454.8
2528	Dwelling	438923	4795965	1580.9
2529	Dwelling	438505	4795964	1924.9
2530	Dwelling	438542	4795964	1893.6
2532	Dwelling	438662	4795963	1793.1
2533	Dwelling	438960	4795963	1553.8
2534	Dwelling	439203	4795963	1376.4
2536	Dwelling	438986	4795962	1534.2
2537	Dwelling	438685	4795961	1774.8
2538	Dwelling	439275	4795961	1328.4
2539	Dwelling	439387	4795961	1257.3
2540	Dwelling	439221	4795960	1366.1
2542	Dwelling	438437	4795959	1986.1
2543	Dwelling	439653	4795959	1058.6
2545	Dwelling	439042	4795958	1494.9
2547	Dwelling	439336	4795957	1292.7
2548	Dwelling	439524	4795957	1169.1
2549	Dwelling	439557	4795957	1140.6
2550	Dwelling	438465	4795956	1963.3
2551	Dwelling	438934	4795956	1578.6

Draft Design and Operations Report  
August 2012

Noise Receptor ID	Noise Receptor Type	Easting	Northing	Nearest Turbine (m)
2552	Dwelling	438969	4795956	1551.1
2553	Dwelling	439371	4795954	1272.5
2554	Dwelling	439476	4795954	1211.1
2556	Dwelling	439141	4795953	1426.7
2557	Dwelling	439239	4795953	1358.4
2558	Dwelling	439174	4795952	1403.8
2559	Dwelling	439286	4795952	1328.5
2560	Dwelling	438984	4795951	1543.1
2561	Dwelling	439065	4795951	1483.3
2562	Dwelling	439444	4795951	1231.5
2564	Dwelling	438941	4795950	1576.8
2565	Dwelling	439156	4795950	1418.3
2566	Dwelling	439353	4795950	1286.4
2567	Dwelling	438857	4795949	1642.8
2568	Dwelling	439102	4795948	1458
2569	Dwelling	439415	4795948	1251
2570	Dwelling	438868	4795947	1635.8
2571	Dwelling	438499	4795946	1939.4
2572	Dwelling	439492	4795946	1202.1
2573	Dwelling	438429	4795945	2000
2574	Dwelling	438595	4795945	1859.1
2575	Dwelling	438948	4795945	1574.2
2576	Dwelling	439034	4795945	1509.6
2577	Dwelling	439253	4795945	1355.3
2578	Dwelling	438978	4795943	1552.5
2579	Dwelling	439302	4795943	1324.9
2581	Dwelling	438877	4795942	1631.4
2582	Dwelling	439638	4795941	1081.2
2584	Dwelling	438490	4795940	1950.4
2585	Dwelling	439457	4795940	1233.5
2586	Dwelling	439548	4795940	1157.4
2588	Dwelling	438958	4795939	1571
2589	Dwelling	439591	4795939	1121
2590	Dwelling	439057	4795938	1497.7

Draft Design and Operations Report  
August 2012

Noise Receptor ID	Noise Receptor Type	Easting	Northing	Nearest Turbine (m)
2591	Dwelling	439183	4795938	1407.4
2592	Dwelling	439514	4795938	1186.6
2593	Dwelling	438459	4795937	1978.8
2594	Dwelling	439317	4795937	1319.8
2595	Dwelling	438888	4795935	1627
2597	Dwelling	439128	4795934	1448.8
2598	Dwelling	438963	4795933	1570.9
2599	Dwelling	438974	4795933	1562.4
2600	Dwelling	439264	4795932	1358.1
2601	Dwelling	439404	4795931	1271.9
2602	Dwelling	439091	4795930	1478.4
2603	Dwelling	439474	4795930	1226.1
2604	Dwelling	439201	4795929	1402.7
2605	Dwelling	439420	4795928	1263.8
2607	Dwelling	439049	4795926	1511.4
2608	Dwelling	439297	4795926	1341.3
2609	Dwelling	439604	4795926	1118
2610	Dwelling	439657	4795926	1074.7
2611	Dwelling	438897	4795925	1626.6
2614	Dwelling	439384	4795924	1288.3
2615	Dwelling	439539	4795924	1172.7
2616	Dwelling	439122	4795923	1461.4
2617	Dwelling	439086	4795922	1487.3
2618	Dwelling	439337	4795921	1319.5
2619	Dwelling	439023	4795920	1534.8
2620	Dwelling	439152	4795919	1443.3
2621	Dwelling	439579	4795919	1142.6
2622	Dwelling	439356	4795918	1310.4
2624	Dwelling	438906	4795917	1625.2
2625	Dwelling	439164	4795917	1436.4
2626	Dwelling	439116	4795915	1471.2
2627	Dwelling	438511	4795914	1945.7
2628	Dwelling	439210	4795914	1406.9
2629	Dwelling	439669	4795913	1072.3

Draft Design and Operations Report  
August 2012

Noise Receptor ID	Noise Receptor Type	Easting	Northing	Nearest Turbine (m)
2631	Dwelling	439044	4795912	1524.7
2632	Dwelling	439080	4795912	1498.8
2633	Dwelling	439483	4795912	1227
2634	Dwelling	439257	4795911	1377.9
2635	Dwelling	439284	4795911	1360.2
2636	Dwelling	439147	4795910	1452.6
2637	Dwelling	439423	4795910	1277.3
2638	Dwelling	439526	4795910	1191.6
2639	Dwelling	439624	4795910	1111.1
2640	Dwelling	438835	4795909	1684.9
2641	Dwelling	439160	4795909	1445
2642	Dwelling	439225	4795906	1402.7
2643	Dwelling	438847	4795905	1678.1
2644	Dwelling	439075	4795905	1507.3
2645	Dwelling	439111	4795905	1481.6
2646	Dwelling	439397	4795905	1296.5
2648	Dwelling	438855	4795903	1672.8
2649	Dwelling	438912	4795903	1628.9
2650	Dwelling	439353	4795903	1324.3
2651	Dwelling	439564	4795903	1164.4
2652	Dwelling	439143	4795902	1461.5
2653	Dwelling	439190	4795898	1432.8
2654	Dwelling	439244	4795898	1396.6
2655	Dwelling	439689	4795898	1065.4
2656	Dwelling	439105	4795897	1491.8
2657	Dwelling	438540	4795895	1932.1
2658	Dwelling	438741	4795895	1767.7
2659	Dwelling	438866	4795895	1669.5
2660	Dwelling	439070	4795895	1517.9
2661	Dwelling	439201	4795894	1428.1
2662	Dwelling	439279	4795894	1377.1
2663	Dwelling	439136	4795893	1472.9
2664	Dwelling	439473	4795893	1245.6
2665	Dwelling	439514	4795893	1210.7

Draft Design and Operations Report  
August 2012

Noise Receptor ID	Noise Receptor Type	Easting	Northing	Nearest Turbine (m)
2666	Dwelling	439327	4795892	1349.1
2667	Dwelling	439639	4795892	1109.1
2668	Dwelling	439439	4795891	1276.1
2669	Dwelling	439149	4795890	1465.8
2670	Dwelling	439405	4795890	1303.9
2672	Dwelling	439184	4795888	1443.9
2673	Dwelling	438919	4795887	1634.2
2674	Dwelling	439065	4795887	1526.6
2675	Dwelling	439555	4795887	1180.3
2676	Dwelling	439098	4795886	1504
2677	Dwelling	439195	4795886	1437.9
2678	Dwelling	439711	4795886	1055.5
2679	Dwelling	439356	4795883	1338.7
2680	Dwelling	439621	4795883	1128.6
2681	Dwelling	438773	4795882	1750.4
2682	Dwelling	439144	4795881	1475.9
2683	Dwelling	439179	4795881	1452.1
2684	Dwelling	439458	4795881	1264.8
2685	Dwelling	438782	4795879	1744.8
2686	Dwelling	438535	4795878	1945.6
2687	Dwelling	438724	4795878	1791.1
2688	Dwelling	439094	4795877	1513
2689	Dwelling	439191	4795876	1448.3
2690	Dwelling	439226	4795876	1425.1
2691	Dwelling	439278	4795876	1391.8
2692	Dwelling	439126	4795875	1492.3
2693	Dwelling	439138	4795875	1484.5
2694	Dwelling	439726	4795875	1051.7
2695	Dwelling	439061	4795874	1539.1
2696	Dwelling	439604	4795874	1148.1
2697	Dwelling	438919	4795873	1643.1
2698	Dwelling	439318	4795873	1368.9
2699	Dwelling	438755	4795872	1770.1
2700	Dwelling	439090	4795872	1520.3

Draft Design and Operations Report  
August 2012

Noise Receptor ID	Noise Receptor Type	Easting	Northing	Nearest Turbine (m)
2701	Dwelling	439501	4795872	1232.9
2702	Dwelling	439411	4795871	1309.7
2703	Dwelling	439173	4795870	1464.4
2705	Dwelling	438761	4795869	1767.8
2706	Dwelling	439185	4795868	1458
2707	Dwelling	439120	4795867	1502.8
2708	Dwelling	438800	4795866	1739
2709	Dwelling	439221	4795866	1435.8
2710	Dwelling	439290	4795866	1391.8
2711	Dwelling	439674	4795866	1097.6
2712	Dwelling	439740	4795866	1046.5
2713	Dwelling	438715	4795865	1806.2
2714	Dwelling	438768	4795865	1764.3
2715	Dwelling	439133	4795865	1495.4
2716	Dwelling	439586	4795865	1167.6
2717	Dwelling	438807	4795863	1735.9
2718	Dwelling	439168	4795863	1473.2
2719	Dwelling	439233	4795862	1431.1
2720	Dwelling	438774	4795861	1761.9
2721	Dwelling	439082	4795860	1533.5
2722	Dwelling	439180	4795860	1467.5
2723	Dwelling	439306	4795860	1387
2724	Dwelling	439357	4795860	1356.6
2725	Dwelling	439528	4795860	1217.7
2726	Dwelling	438814	4795859	1732.9
2727	Dwelling	438913	4795859	1657.2
2728	Dwelling	439115	4795858	1512.6
2729	Dwelling	439217	4795858	1444.9
2730	Dwelling	439571	4795858	1184
2731	Dwelling	439656	4795858	1116.7
2732	Dwelling	438781	4795857	1759.6
2733	Dwelling	439547	4795857	1203.8
2734	Dwelling	439756	4795856	1041.9
2735	Dwelling	438820	4795855	1730

Draft Design and Operations Report  
August 2012

Noise Receptor ID	Noise Receptor Type	Easting	Northing	Nearest Turbine (m)
2736	Dwelling	439691	4795855	1091.5
2737	Dwelling	439404	4795854	1325.5
2738	Dwelling	439496	4795854	1247.7
2739	Dwelling	439635	4795854	1135.3
2740	Dwelling	438518	4795853	1973.5
2741	Dwelling	439164	4795853	1483.1
2742	Dwelling	439272	4795853	1413.5
2744	Dwelling	438826	4795852	1727.7
2745	Dwelling	438907	4795852	1666.2
2746	Dwelling	438707	4795851	1821.5
2747	Dwelling	439109	4795851	1522.2
2748	Dwelling	439175	4795850	1478
2749	Dwelling	439209	4795849	1456.8
2750	Dwelling	439382	4795847	1347.6
2751	Dwelling	439124	4795846	1515.1
2752	Dwelling	439158	4795846	1492
2753	Dwelling	439225	4795845	1449.7
2755	Dwelling	439170	4795843	1486.9
2756	Dwelling	439618	4795843	1155.1
2757	Dwelling	438806	4795842	1749.2
2758	Dwelling	439481	4795842	1266.6
2759	Dwelling	439704	4795842	1089.2
2760	Dwelling	439773	4795842	1037.9
2761	Dwelling	439263	4795841	1428.2
2762	Dwelling	438697	4795839	1836.8
2763	Dwelling	439205	4795838	1467.5
2764	Dwelling	439217	4795837	1460.2
2766	Dwelling	439153	4795836	1502.9
2767	Dwelling	439165	4795835	1496.1
2768	Dwelling	439601	4795835	1173.7
2769	Dwelling	439470	4795834	1280.5
2770	Dwelling	438823	4795831	1743.5
2771	Dwelling	439201	4795831	1475.6
2772	Dwelling	439438	4795831	1308.7



Draft Design and Operations Report  
August 2012

Noise Receptor ID	Noise Receptor Type	Easting	Northing	Nearest Turbine (m)
2773	Dwelling	439721	4795831	1084.5
2774	Dwelling	439257	4795830	1440
2775	Dwelling	439148	4795829	1512
2776	Dwelling	439212	4795829	1469.9
2777	Dwelling	439585	4795827	1191.5
2778	Dwelling	439160	4795826	1506.2
2779	Dwelling	439194	4795824	1485.3
2780	Dwelling	439527	4795824	1239.4
2781	Dwelling	439543	4795824	1226.1
2782	Dwelling	439568	4795821	1208.6
2783	Dwelling	439208	4795820	1479.1
2784	Dwelling	439740	4795820	1078
2786	Dwelling	439422	4795819	1328.8
2787	Dwelling	439506	4795816	1261.3
2788	Dwelling	439188	4795815	1496.4
2790	Dwelling	439491	4795811	1276.5
2791	Dwelling	439841	4795811	1012.6
2792	Dwelling	439204	4795810	1489.5
2793	Dwelling	439756	4795807	1074.9
2794	Dwelling	439818	4795805	1032.2
2795	Dwelling	439472	4795804	1296
2796	Dwelling	439182	4795802	1510
2797	Dwelling	439801	4795802	1046.3
2798	Dwelling	439422	4795800	1339.3
2799	Dwelling	439778	4795799	1064.9
2800	Dwelling	439443	4795789	1327.6
2803	Dwelling	438676	4795694	1944.4
2804	Vacant Property	441056	4795669	1030.5
2805	Dwelling	438712	4795660	1939.8
2806	Dwelling	438732	4795658	1926
2807	Dwelling	439007	4795628	1756.2
2808	Dwelling	438922	4795622	1817.2
2809	Vacant Property	440863	4795582	1028
2810	Dwelling	438870	4795570	1890.1

Draft Design and Operations Report  
August 2012

Noise Receptor ID	Noise Receptor Type	Easting	Northing	Nearest Turbine (m)
2811	Dwelling	438890	4795551	1891.3
2812	Dwelling	438847	4795540	1927.6
2813	Dwelling	438845	4795508	1952.6
2814	Dwelling	438843	4795488	1969.9
2815	Dwelling	438845	4795468	1982.6
2816	Dwelling	438848	4795443	2000
2817	Dwelling	439652	4795274	1551.9
2818	Dwelling	440714	4795257	1310.3
2819	Vacant Property	442005	4795244	1848.4
2820	Dwelling	440772	4795219	1357.5
2821	Dwelling	440627	4795120	1437.3
2822	Dwelling	440627	4795120	1437.3
2823	Dwelling	439370	4795050	1899.1
2824	Vacant Property	440530	4795034	1520.5
2825	Dwelling	439731	4795010	1738.3
2826	Vacant Property	440631	4794970	1587.6
2827	Dwelling	440495	4794689	1865.5
2828	Dwelling	440345	4794665	1897.5
2829	Dwelling	440617	4794612	1943.8

Draft Design and Operations Report  
August 2012

**Table D3 Proposed Grand Bend Wind Farm Turbine Locations**

<b>Turbine Number</b>	<b>Easting</b>	<b>Northing</b>
T-01	444036	4811878
T-02	444376	4811760
T-03	445882	4810067
T-04	443802	4810147
T-05	444206	4809869
T-06	444035	4809533
T-07	443954	4809147
T-08	443718	4808841
T-09	444323	4808855
T-10	444002	4808745
T-11	444330	4808461
T-12	444001	4808315
T-13	444228	4808041
T-14	443802	4807902
T-15	444500	4807773
T-16	443896	4807611
T-17	443376	4805355
T-18	443717	4805337
T-19	446261	4804829
T-20	446913	4804825
T-21	443635	4804535
T-22	443974	4804635
T-23	443320	4804183
T-24	443623	4804057
T-25	443997	4804036
T-26	443339	4803814
T-27	443638	4803681
T-28	443409	4803439
T-29	443154	4802383
T-30	443011	4802014
T-31	443540	4801110
T-32	442448	4800448
T-33	442838	4800465
T-34	442243	4800119
T-35	442757	4800013
T-36	442447	4799830
T-37	442062	4799669

Draft Design and Operations Report  
August 2012

<b>Turbine Number</b>	<b>Easting</b>	<b>Northing</b>
T-38	442409	4799492
T-39	441744	4799389
T-40	441527	4798742
T-41	441764	4798145
T-42	441607	4797850
T-43	442249	4797830
T-44	441123	4797225
T-45	440154	4796958
T-46	440550	4796892
T-47	440850	4796687
T-48	440529	4796554

DRAFT

Draft Design and Operations Report  
August 2012

**Table D4 Proposed Turbine Locations From Other Projects**

<b>Turbine Number</b>	<b>Easting</b>	<b>Northing</b>
NB-01	445260	4816548
NB-02	445320	4816183
NB-03	445565	4813118
NB-04	445568	4812063
NB-05	445933	4810683
NB-06	446088	4809847
NB-07	446207	4820836
NB-08	446521	4819890
NB-09	446485	4819125
NB-10	446595	4818636
NB-11	446832	4817609
NB-12	446877	4816800
NB-13	447116	4816186
NB-14	447232	4815368
NB-15	447186	4814525
NB-16	447590	4813794
NB-17	447358	4812978
NB-18	447341	4812484
NB-19	448234	4820588
NB-20	448434	4820321
NB-21	449105	4819060
NB-22	449166	4818561
NB-23	449406	4817022
NB-24	448974	4816250
NB-25	449175	4814818
NB-26	449284	4814234
NB-27	449400	4813830
NB-28	450031	4813877
NB-29	450097	4813116
NB-30	450058	4812694
NB-31	450567	4810875
NB-32	450732	4819033
NB-33	451219	4819080
NB-34	450937	4817380
NB-35	451669	4815710
NB-36	451756	4815381
NB-37	453294	4815596

Draft Design and Operations Report  
August 2012

<b>Turbine Number</b>	<b>Easting</b>	<b>Northing</b>
NB-38	449306	4817953
NB-39	449597	4815379
NB-40	449532	4811269
NB-41	450920	4816780

DRAFT

**Table D5 Existing Turbine Locations**

<b>Turbine Number</b>	<b>Easting</b>	<b>Northing</b>
ET-01	446741	4808398

DRAFT

Draft Design and Operations Report  
August 2012

**Table D6 Distance From Each Turbine To Closest Noise Receptor**

<b>Turbine Number</b>	<b>Noise Receptor ID</b>	<b>Noise Receptor Type</b>	<b>Noise Receptor Easting</b>	<b>Noise Receptor Northing</b>	<b>Distance To Closest Noise Receptor (m)</b>
T-01	68	Vacant Property	443489	4811948	551.4
T-02	138	Dwelling	444209	4811146	636.6
T-03	263	Vacant Property	445860	4809279	788.0
T-04	220	Vacant Property	443203	4809951	630.0
T-05	202	Dwelling	444804	4810142	657.3
T-06	241	Dwelling	443139	4809559	896.9
T-07	278	Dwelling	443112	4809183	842.7
T-08	316	Dwelling	443079	4808803	639.9
T-09	258	Dwelling	444973	4809315	796.3
T-10	316	Dwelling	443079	4808803	925.1
T-11	329	Dwelling	445218	4808620	902.2
T-12	359	Dwelling	443086	4808307	915.4
T-13	512	Vacant Property	444517	4807166	920.8
T-14	392	Dwelling	442987	4808014	822.2
T-15	512	Vacant Property	444517	4807166	606.8
T-16	529	Vacant Property	444302	4807093	658.3
T-17	783	Dwelling	442734	4805251	650.9
T-18	792	Dwelling	444440	4805109	758.5
T-19	827	Dwelling	445793	4804523	559.8
T-20	780	Dwelling	447202	4805305	560.5
T-21	812	Dwelling	443121	4804745	555.5
T-22	792	Dwelling	444440	4805109	664.7
T-23	812	Dwelling	443121	4804745	596.3
T-24	812	Dwelling	443121	4804745	852.5
T-25	959	Dwelling	444059	4802942	1096.0
T-26	906	Dwelling	442636	4803801	703.1
T-27	959	Dwelling	444059	4802942	850.5
T-28	966	Vacant Property	443822	4802766	789.7
T-29	964	Dwelling	442675	4802792	629.6
T-30	1027	Dwelling	442413	4802199	625.6



Draft Design and Operations Report  
August 2012

<b>Turbine Number</b>	<b>Noise Receptor ID</b>	<b>Noise Receptor Type</b>	<b>Noise Receptor Easting</b>	<b>Noise Receptor Northing</b>	<b>Distance To Closest Noise Receptor (m)</b>
T-31	1143	Vacant Property	444081	4800937	567.7
T-32	1146	Dwelling	442001	4800900	635.6
T-33	1196	Vacant Property	443636	4800472	798.7
T-34	1179	Dwelling	441671	4800613	755.6
T-35	1196	Vacant Property	443636	4800472	992.4
T-36	1551	Dwelling	442631	4798755	1089.9
T-37	1282	Dwelling	441254	4799826	822.7
T-38	1551	Dwelling	442631	4798755	769.7
T-39	1282	Dwelling	441254	4799826	656.2
T-40	1581	Dwelling	442152	4798653	631.2
T-41	1628	Dwelling	442177	4798517	555.2
T-42	1782	Dwelling	440887	4797925	723.7
T-43	1628	Dwelling	442177	4798517	690.2
T-44	1876	Dwelling	441682	4796931	631.8
T-45	1835	Dwelling	439667	4797331	612.8
T-46	2045	Dwelling	441358	4796384	954.0
T-47	2045	Dwelling	441358	4796384	591.5
T-48	2236	Dwelling	441247	4796158	820.6



## Appendix D Figure D1 Grand Bend Wind Farm Design and Operations Report

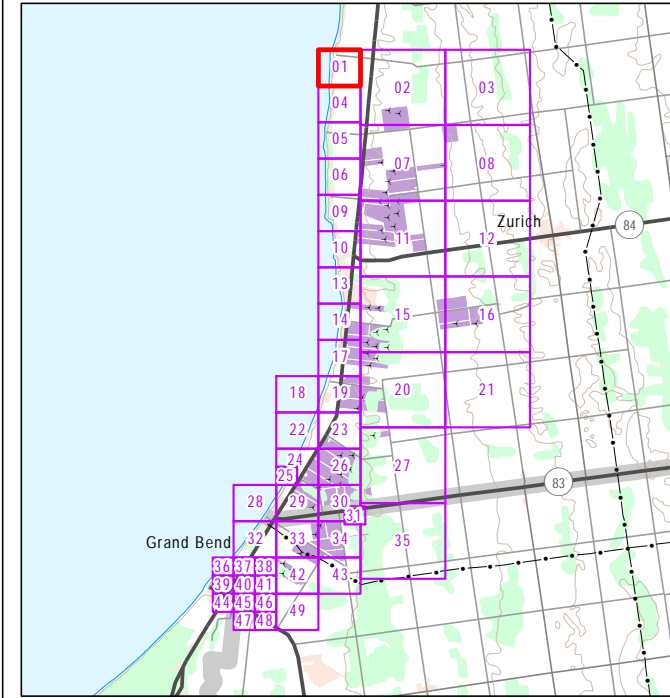

	Project Wind Turbine (Northland Energy)		Wind Turbine (NextEra Energy)
	Participating Property		Receptor: Existing (Number is ID)
	2000m Buffer Zone Around Turbines		Receptor: Vacant Property (Number is ID)

**NOTES:**

- This map shows receptors within 2000m of a proposed Northland turbine.
- 2010 imagery appears darker on the map. All Turbines are shown on 2010 imagery.

**DATA SOURCES:**

- County of Huron (including Imagery: 2006 & 2010)
- Ministry of Natural Resources, © Queen's Printer for Ontario
- Natural Resources Canada © Her Majesty the Queen in Right of Canada

Scale: 1:5,000  
Date: 10 August 2012  
Project Number: PIA019991

Prepared: P. Stubbart Checked By: C. Shilton







## Appendix D Figure D2

### Grand Bend Wind Farm Design and Operations Report

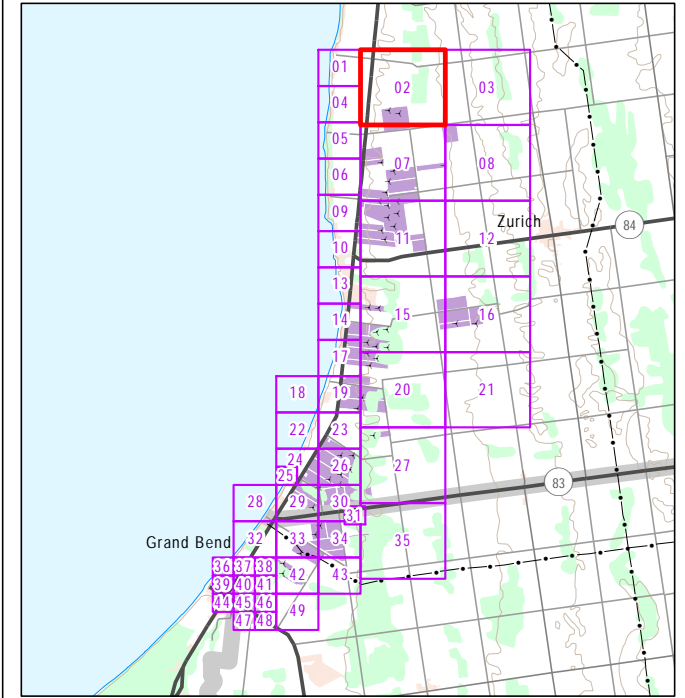

	Project Wind Turbine (Northland Energy)		Wind Turbine (NextEra Energy)
	Participating Property		Receptor: Existing (Number is ID)
	2000m Buffer Zone Around Turbines		Receptor: Vacant Property (Number is ID)

**NOTES:**  
 1. This map shows receptors within 2000m of a proposed Northland turbine.  
 2. 2010 imagery appears darker on the map. All Turbines are shown on 2010 imagery.

**DATA SOURCES:**  
 1. County of Huron (including Imagery: 2006 & 2010)  
 2. Ministry of Natural Resources, © Queen's Printer for Ontario  
 3. Natural Resources Canada © Her Majesty the Queen in Right of Canada

Scale: 1:10,000  
 Date: 10 August 2012  
 Project Number: PIA019991

Prepared: P. Stubbert Checked By: C. Shilton





# Appendix D Figure D3

## Grand Bend Wind Farm Design and Operations Report

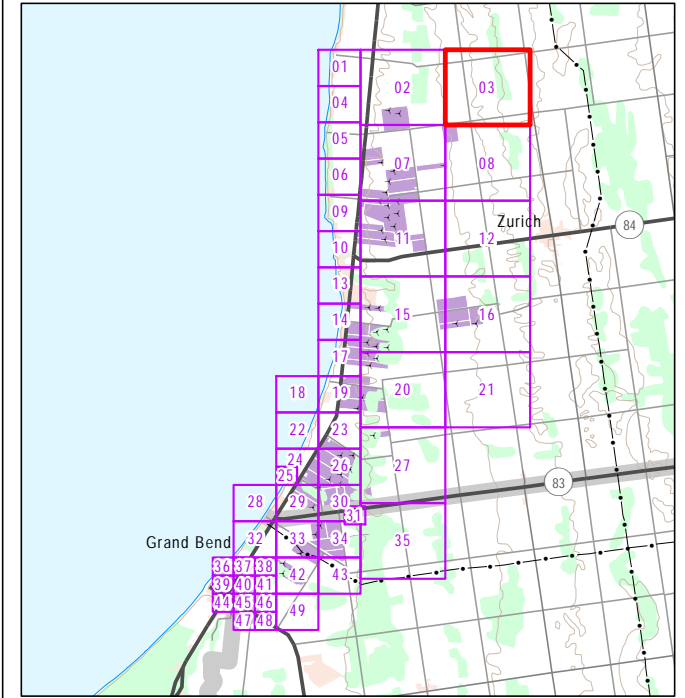

	Project Wind Turbine (Northland Energy)		Wind Turbine (NextEra Energy)
	Participating Property		Receptor: Existing (Number is ID)
	2000m Buffer Zone Around Turbines		Receptor: Vacant Property (Number is ID)

**NOTES:**  
 1. This map shows receptors within 2000m of a proposed Northland turbine.  
 2. 2010 imagery appears darker on the map. All Turbines are shown on 2010 imagery.

**DATA SOURCES:**  
 1. County of Huron (including Imagery: 2006 & 2010)  
 2. Ministry of Natural Resources, © Queen's Printer for Ontario  
 3. Natural Resources Canada © Her Majesty the Queen in Right of Canada

Scale: 1:10,000  
 Date: 10 August 2012  
 Project Number: PIA019991

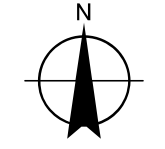

Prepared: P. Stubbart  
 Checked By: C. Shilton

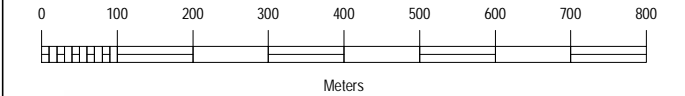



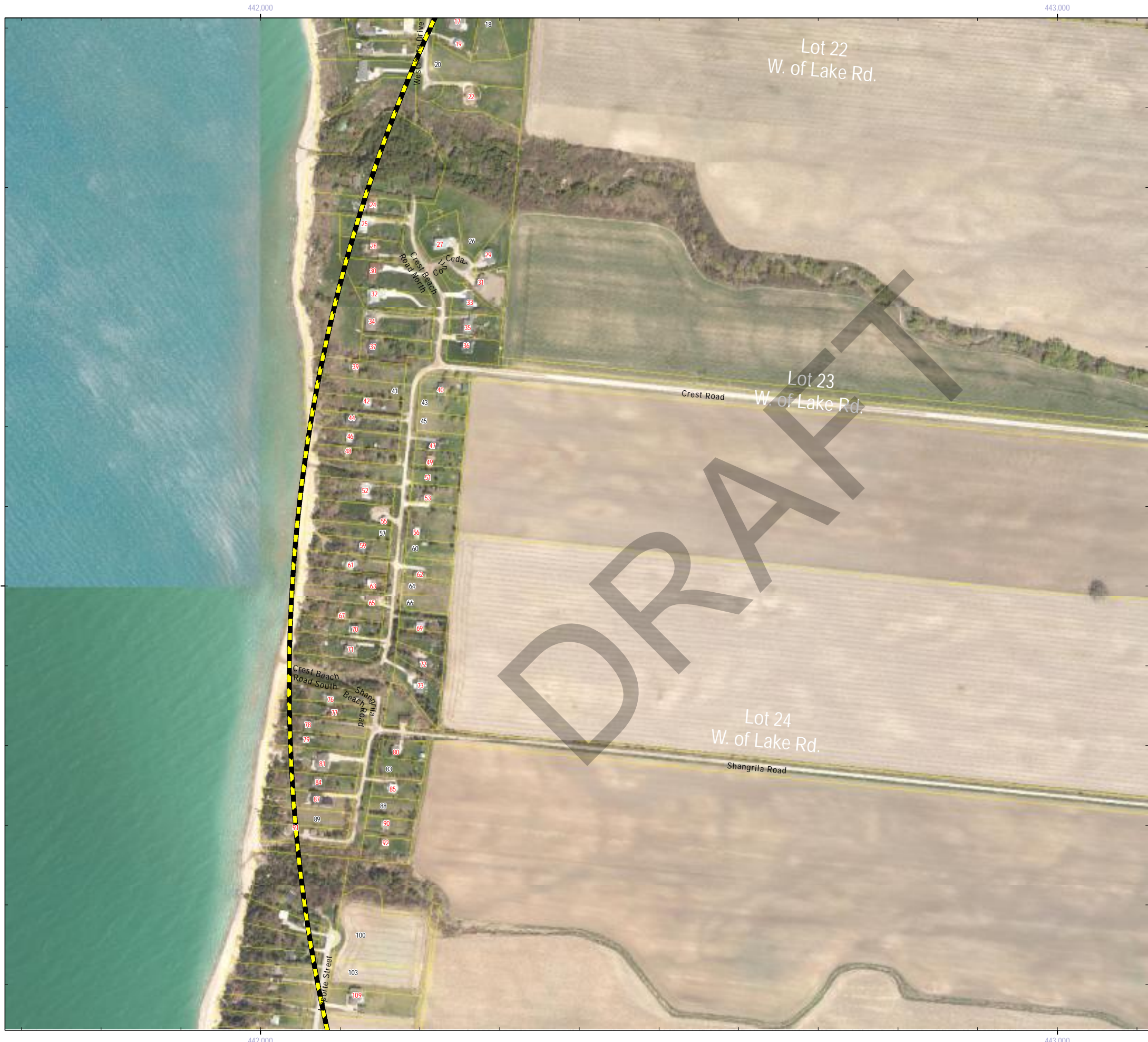

## Appendix D Figure D4

### Grand Bend Wind Farm Design and Operations Report

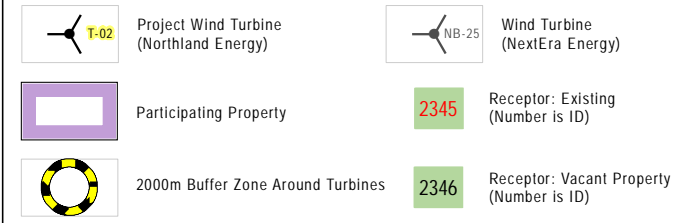
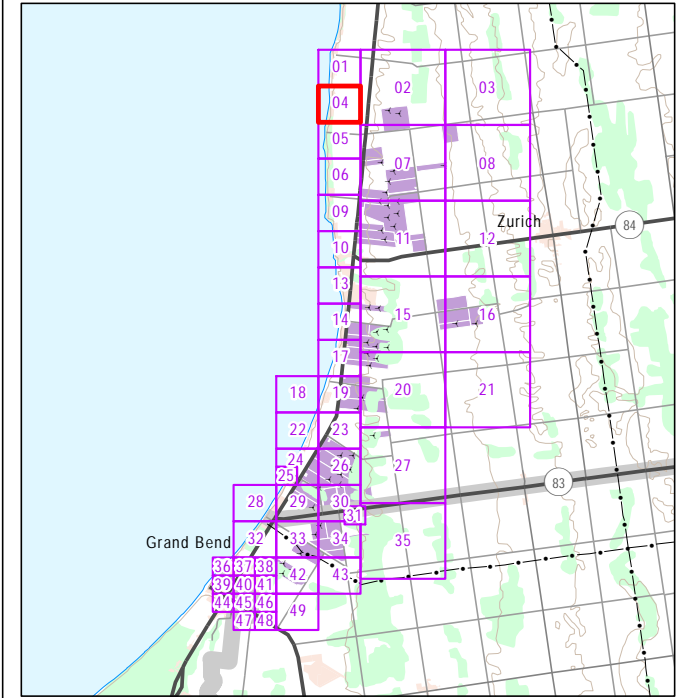

**NOTES:**  
 1. This map shows receptors within 2000m of a proposed Northland turbine.  
 2. 2010 imagery appears darker on the map. All Turbines are shown on 2010 imagery.

**DATA SOURCES:**  
 1. County of Huron (including Imagery: 2006 & 2010)  
 2. Ministry of Natural Resources, © Queen's Printer for Ontario  
 3. Natural Resources Canada © Her Majesty the Queen in Right of Canada

Scale: 1:5,000  
 Date: 10 August 2012  
 Project Number: PIA019991

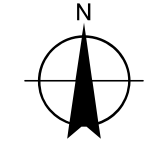

Prepared: P. Stubbart  
 Checked By: C. Shilton

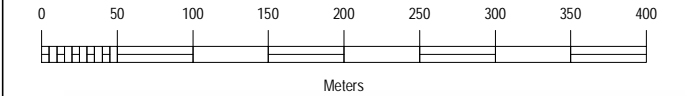





## Appendix D Figure D5 Grand Bend Wind Farm Design and Operations Report

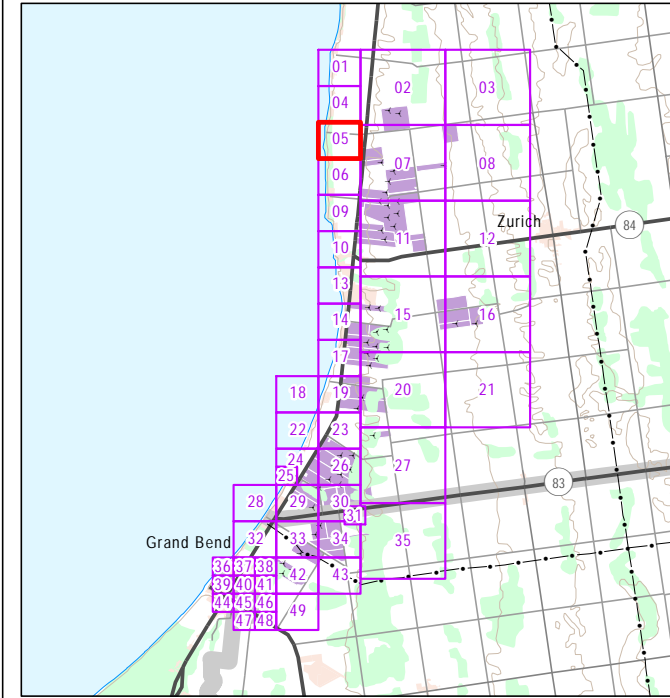

	Project Wind Turbine (Northland Energy)		Wind Turbine (NextEra Energy)
	Participating Property		Receptor: Existing (Number is ID)
	2000m Buffer Zone Around Turbines		Receptor: Vacant Property (Number is ID)

**NOTES:**  
 1. This map shows receptors within 2000m of a proposed Northland turbine.  
 2. 2010 imagery appears darker on the map. All Turbines are shown on 2010 imagery.

**DATA SOURCES:**  
 1. County of Huron (including Imagery: 2006 & 2010)  
 2. Ministry of Natural Resources, © Queen's Printer for Ontario  
 3. Natural Resources Canada © Her Majesty the Queen in Right of Canada

Scale: 1:5,000  
 Date: 10 August 2012  
 Project Number: PIA019991

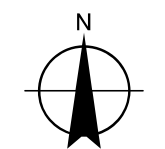

Prepared: P. Stubbert  
 Checked By: C. Shilton

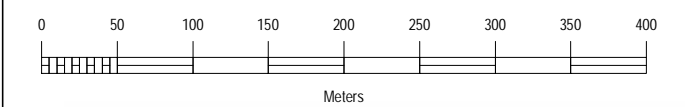





## Appendix D

### Figure D6

#### Grand Bend Wind Farm Design and Operations Report

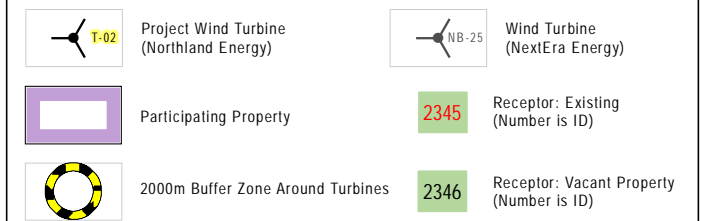
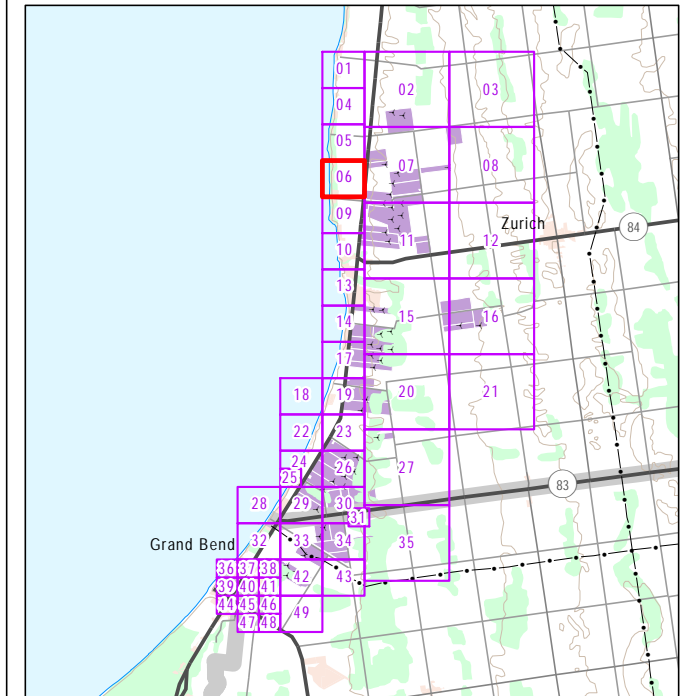

**NOTES:**

1. This map shows receptors within 2000m of a proposed Northland turbine.
2. 2010 imagery appears darker on the map. All Turbines are shown on 2010 imagery.

**DATA SOURCES:**

1. County of Huron (including Imagery: 2006 & 2010)
2. Ministry of Natural Resources, © Queen's Printer for Ontario
3. Natural Resources Canada © Her Majesty the Queen in Right of Canada

Scale: 1:5,000  
Date: 10 August 2012  
Project Number: PIA019991

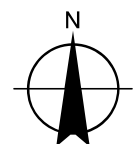

Prepared: P. Stubbert

Checked By: C. Shilton

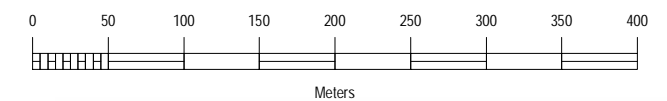





# Appendix D Figure D7 Grand Bend Wind Farm Design and Operations Report

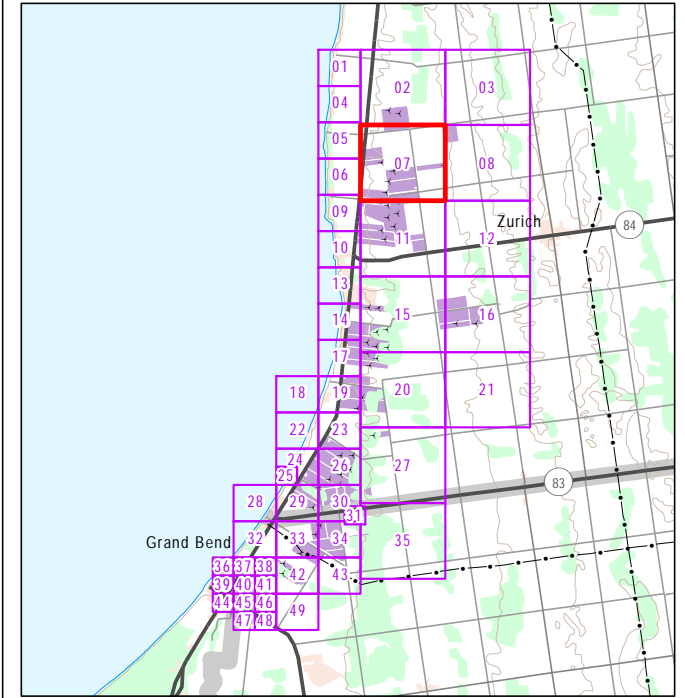

	Project Wind Turbine (Northland Energy)		Wind Turbine (NextEra Energy)
	Participating Property		Receptor: Existing (Number is ID)
	2000m Buffer Zone Around Turbines		Receptor: Vacant Property (Number is ID)

**NOTES:**  
 1. This map shows receptors within 2000m of a proposed Northland turbine.  
 2. 2010 imagery appears darker on the map. All Turbines are shown on 2010 imagery.

**DATA SOURCES:**  
 1. County of Huron (including Imagery: 2006 & 2010)  
 2. Ministry of Natural Resources, © Queen's Printer for Ontario  
 3. Natural Resources Canada © Her Majesty the Queen in Right of Canada

Scale: 1:10,000  
 Date: 10 August 2012  
 Project Number: PIA019991

Prepared: P. Stubbert  
 Checked By: C. Shilton

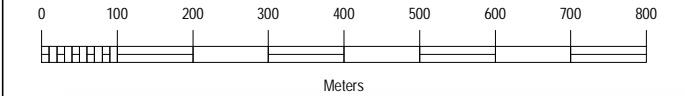

Path: \\192.168.7.3\gis\Project\PIA019991\Map\Carto\Design Operations Report\019991\_DOR\_Appendix\_D.mxd





# Appendix D Figure D8

## Grand Bend Wind Farm Design and Operations Report

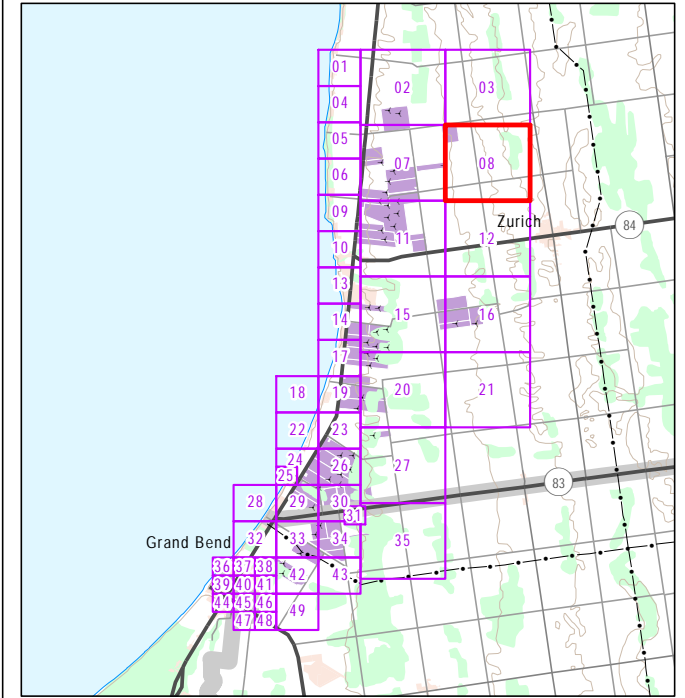

	Project Wind Turbine (Northland Energy)		Wind Turbine (NextEra Energy)
	Participating Property		Receptor: Existing (Number is ID)
	2000m Buffer Zone Around Turbines		Receptor: Vacant Property (Number is ID)

NOTES:

- This map shows receptors within 2000m of a proposed Northland turbine.
- 2010 imagery appears darker on the map. All Turbines are shown on 2010 imagery.

DATA SOURCES:

- County of Huron (including Imagery: 2006 & 2010)
- Ministry of Natural Resources, © Queen's Printer for Ontario
- Natural Resources Canada © Her Majesty the Queen in Right of Canada

Scale: 1:10,000  
Date: 10 August 2012  
Project Number: PIA019991

Prepared: P. Stubbert  
Checked By: C. Shilton

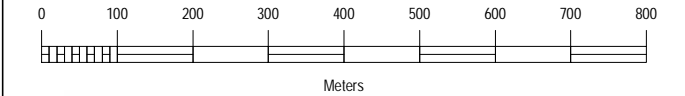





## Appendix D Figure D9

### Grand Bend Wind Farm Design and Operations Report

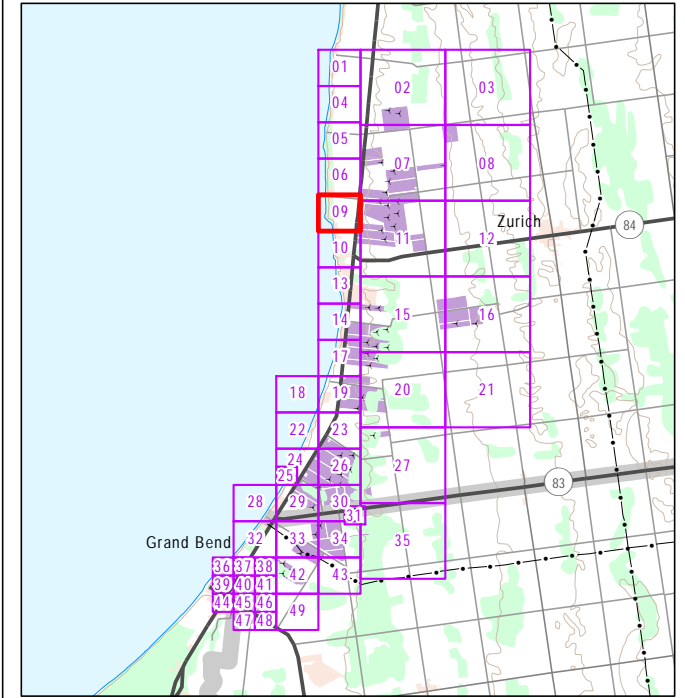

	Project Wind Turbine (Northland Energy)		Wind Turbine (NextEra Energy)
	Participating Property		Receptor: Existing (Number is ID)
	200m Buffer Zone Around Turbines		Receptor: Vacant Property (Number is ID)

**NOTES:**

- This map shows receptors within 200m of a proposed Northland turbine.
- 2010 imagery appears darker on the map. All Turbines are shown on 2010 imagery.

**DATA SOURCES:**

- County of Huron (including Imagery: 2006 & 2010)
- Ministry of Natural Resources, © Queen's Printer for Ontario
- Natural Resources Canada © Her Majesty the Queen in Right of Canada

Scale: 1:5,000  
Date: 10 August 2012  
Project Number: PIA019991

Prepared: P. Stubbert  
Checked By: C. Shilton

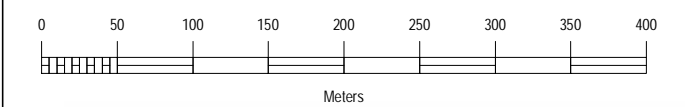



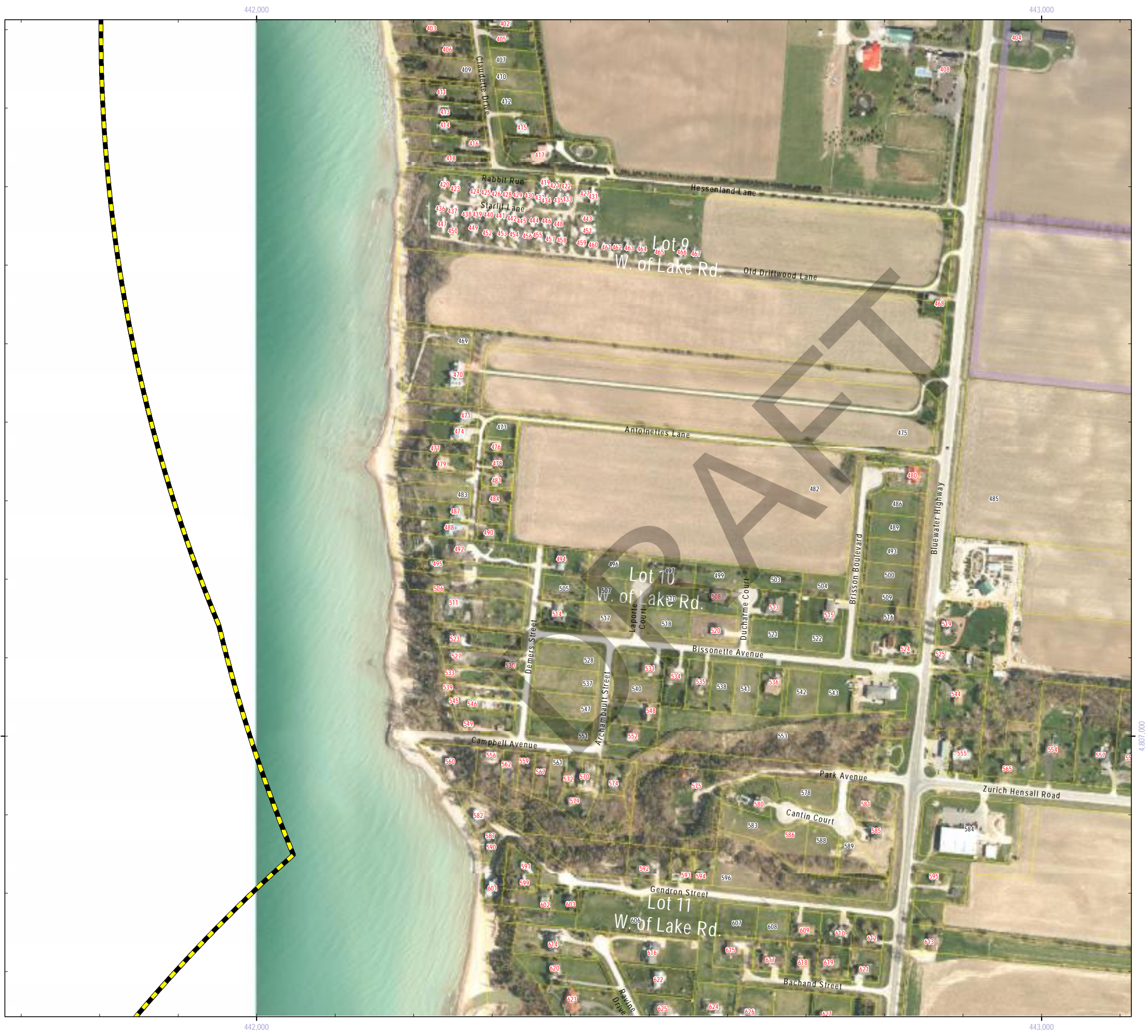

# Appendix D Figure D10 Grand Bend Wind Farm Design and Operations Report

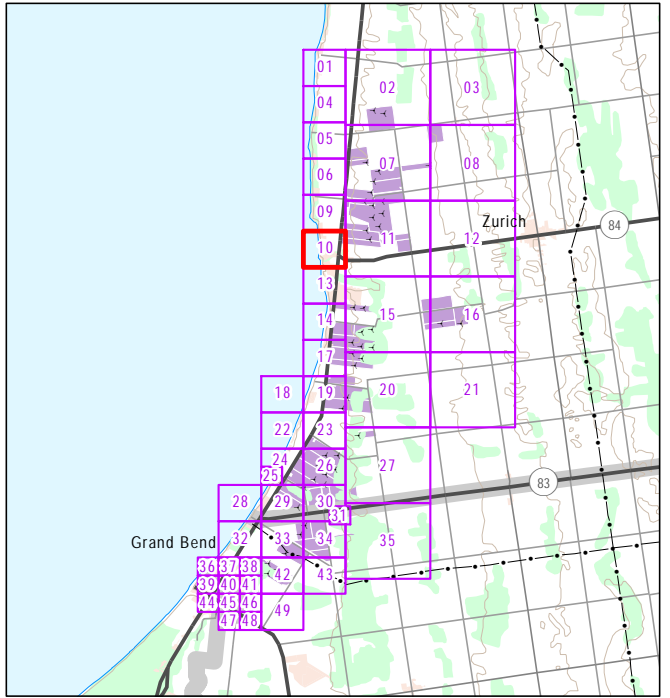

	Project Wind Turbine (Northland Energy)		Wind Turbine (NextEra Energy)
	Participating Property		Receptor: Existing (Number is ID)
	2000m Buffer Zone Around Turbines		Receptor: Vacant Property (Number is ID)

**NOTES:**  
 1. This map shows receptors within 2000m of a proposed Northland turbine.  
 2. 2010 imagery appears darker on the map. All Turbines are shown on 2010 imagery.

**DATA SOURCES:**  
 1. County of Huron (including Imagery: 2006 & 2010)  
 2. Ministry of Natural Resources, © Queen's Printer for Ontario  
 3. Natural Resources Canada © Her Majesty the Queen in Right of Canada

Scale: 1:5,000  
 Date: 10 August 2012  
 Project Number: PIA019991

Prepared: P. Stubbart Checked By: C. Shilton



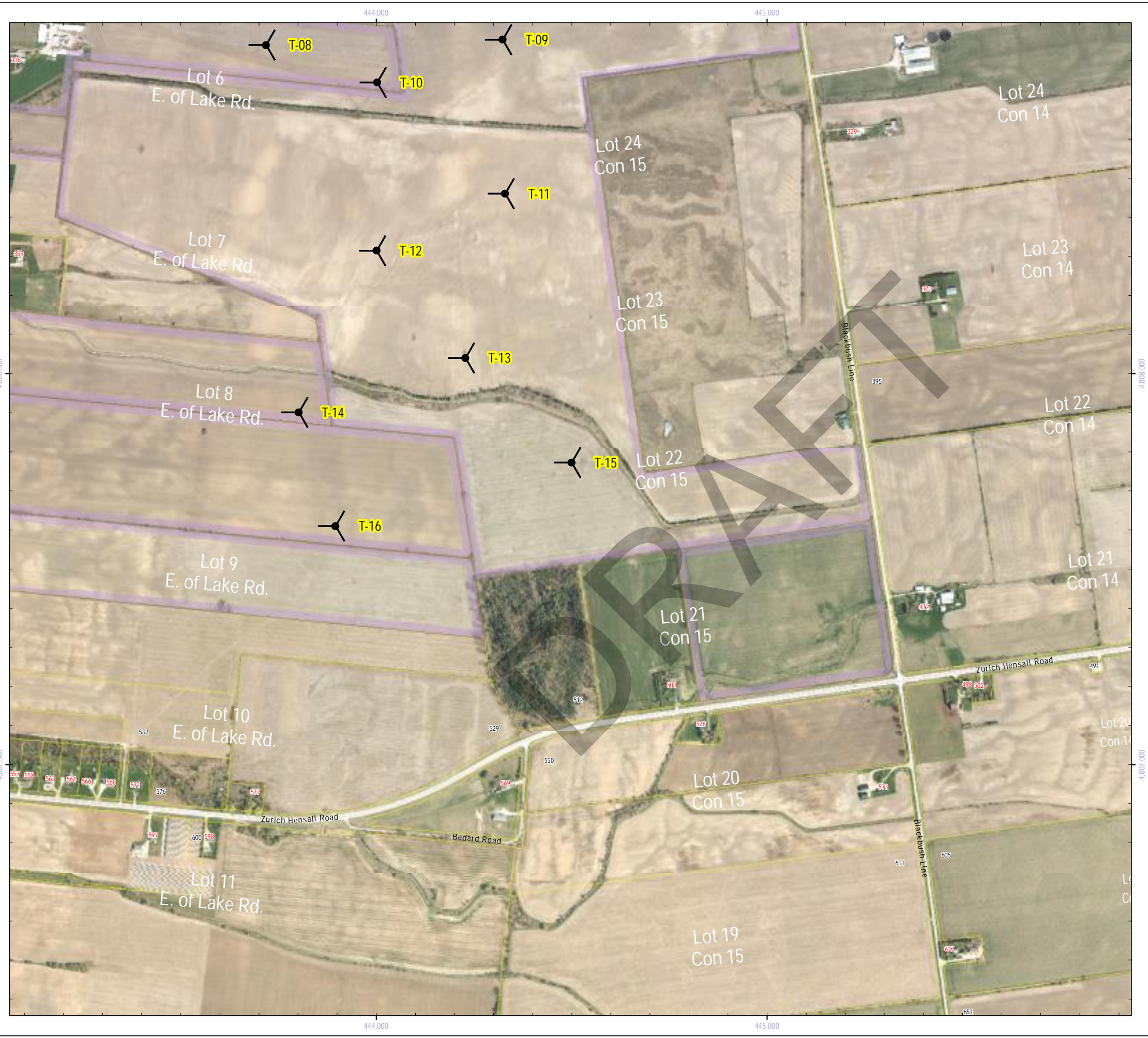

## Appendix D Figure D11

### Grand Bend Wind Farm Design and Operations Report

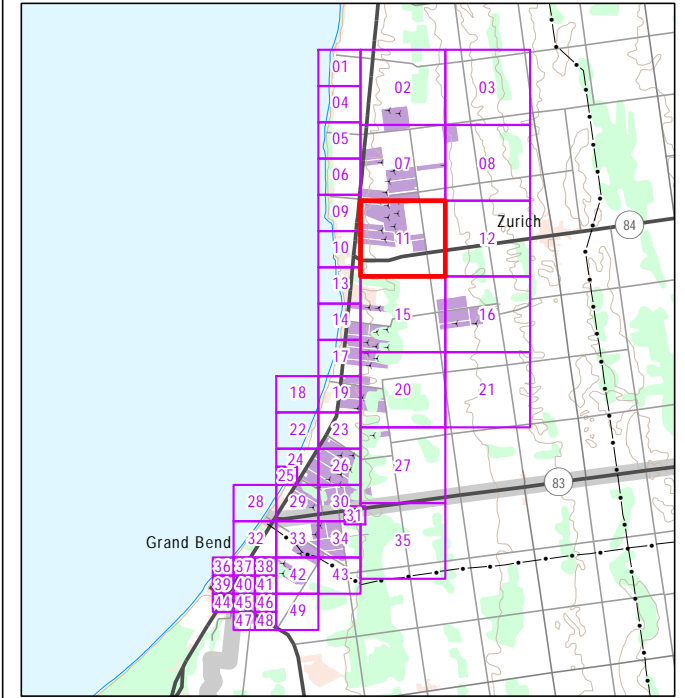

	Project Wind Turbine (Northland Energy)		Wind Turbine (NextEra Energy)
	Participating Property		Receptor: Existing (Number is ID)
	2000m Buffer Zone Around Turbines		Receptor: Vacant Property (Number is ID)

**NOTES:**

- This map shows receptors within 2000m of a proposed Northland turbine.
- 2010 imagery appears darker on the map. All Turbines are shown on 2010 imagery.

**DATA SOURCES:**

- County of Huron (including Imagery: 2006 & 2010)
- Ministry of Natural Resources, © Queen's Printer for Ontario
- Natural Resources Canada © Her Majesty the Queen in Right of Canada

Scale: 1:10,000  
Date: 10 August 2012  
Project Number: PIA019991

Prepared: P. Stubbert  
Checked By: C. Shilton

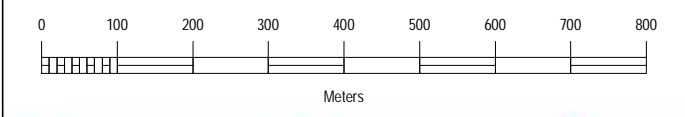





# Appendix D Figure D12

## Grand Bend Wind Farm Design and Operations Report

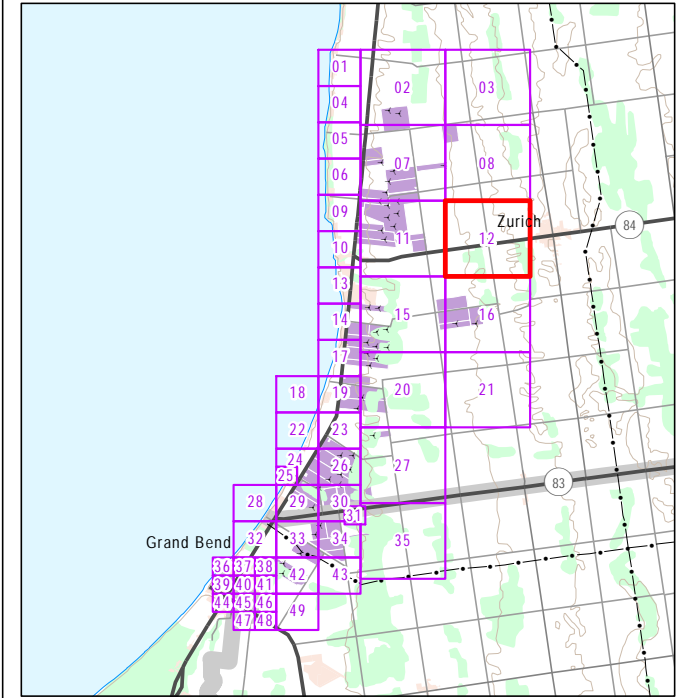

	Project Wind Turbine (Northland Energy)		Wind Turbine (NextEra Energy)
	Participating Property		Receptor: Existing (Number is ID)
	2000m Buffer Zone Around Turbines		Receptor: Vacant Property (Number is ID)

**NOTES:**  
 1. This map shows receptors within 2000m of a proposed Northland turbine.  
 2. 2010 imagery appears darker on the map. All Turbines are shown on 2010 imagery.

**DATA SOURCES:**  
 1. County of Huron (including Imagery: 2006 & 2010)  
 2. Ministry of Natural Resources, © Queen's Printer for Ontario  
 3. Natural Resources Canada © Her Majesty the Queen in Right of Canada

Scale: 1:10,000  
 Date: 10 August 2012  
 Project Number: PIA019991

Prepared: P. Stubbart  
 Checked By: C. Shilton

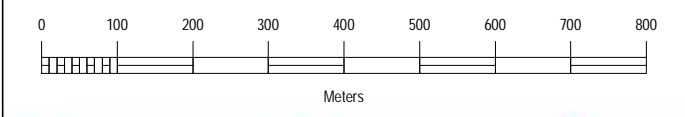



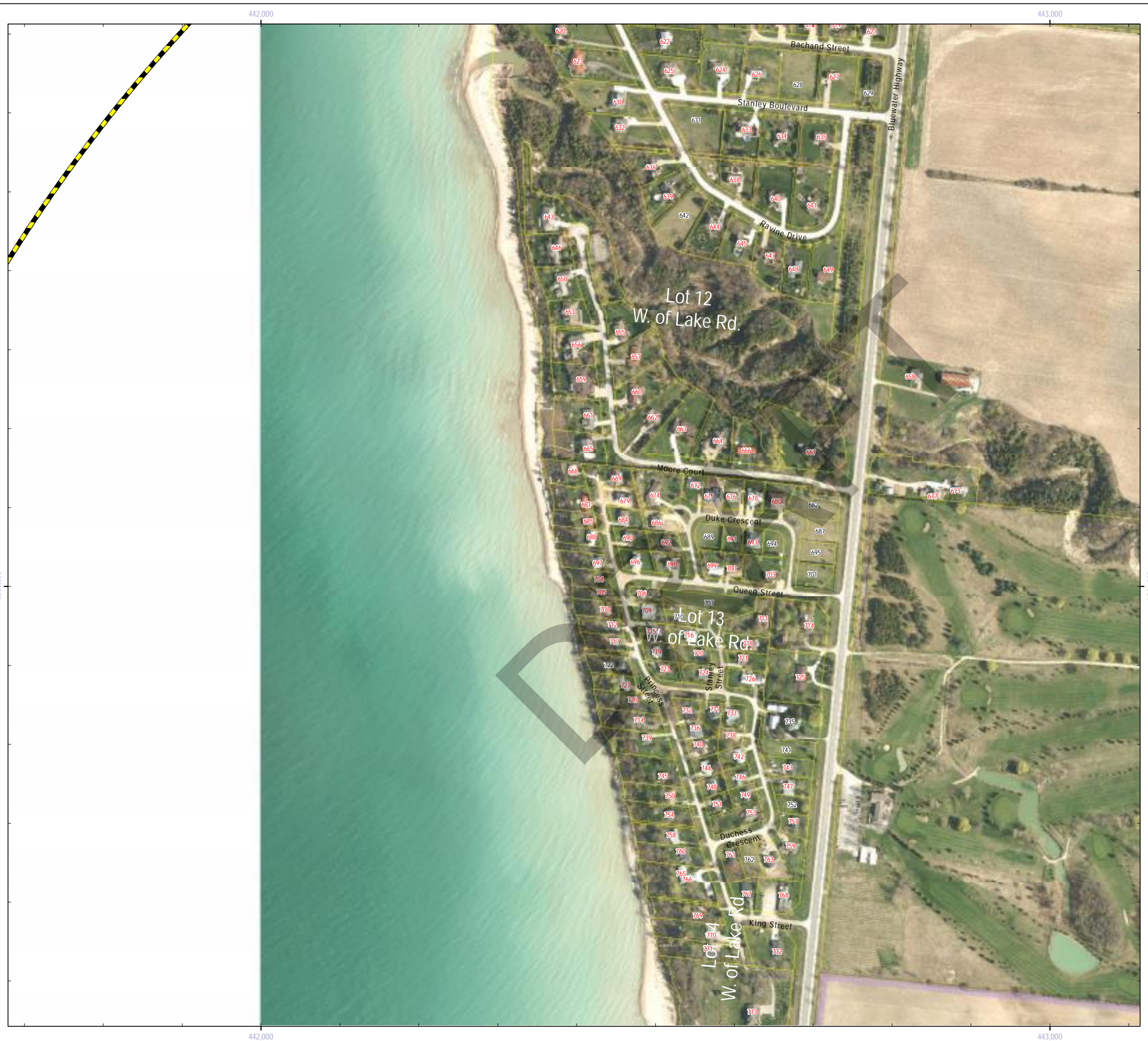

# Appendix D Figure D13 Grand Bend Wind Farm Design and Operations Report

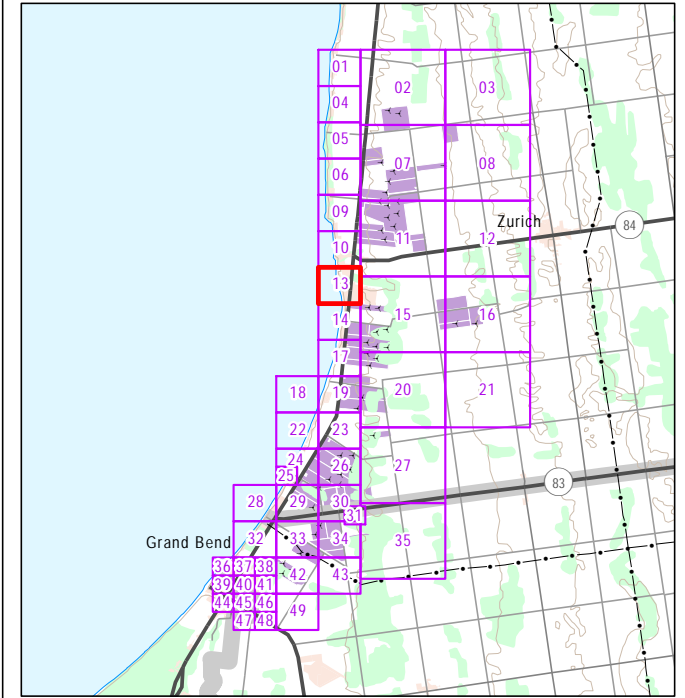

	Project Wind Turbine (Northland Energy)		Wind Turbine (NextEra Energy)
	Participating Property		Receptor: Existing (Number is ID)
	2000m Buffer Zone Around Turbines		Receptor: Vacant Property (Number is ID)

**NOTES:**  
 1. This map shows receptors within 2000m of a proposed Northland turbine.  
 2. 2010 imagery appears darker on the map. All Turbines are shown on 2010 imagery.

**DATA SOURCES:**  
 1. County of Huron (including Imagery: 2006 & 2010)  
 2. Ministry of Natural Resources, © Queen's Printer for Ontario  
 3. Natural Resources Canada © Her Majesty the Queen in Right of Canada

Scale: 1:5,000  
 Date: 10 August 2012  
 Project Number: PIA019991

Prepared: P. Stubbart  
 Checked By: C. Shilton

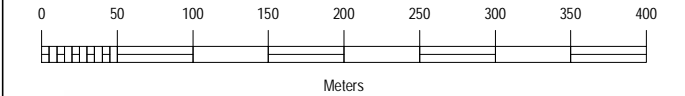





# Appendix D Figure D14

## Grand Bend Wind Farm Design and Operations Report

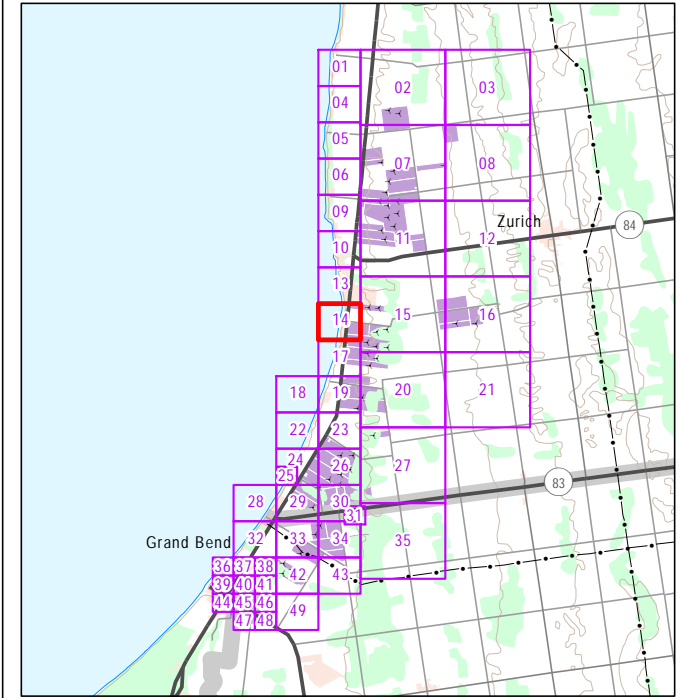

	Project Wind Turbine (Northland Energy)		Wind Turbine (NextEra Energy)
	Participating Property		Receptor: Existing (Number is ID)
	2000m Buffer Zone Around Turbines		Receptor: Vacant Property (Number is ID)

**NOTES:**

1. This map shows receptors within 2000m of a proposed Northland turbine.
2. 2010 imagery appears darker on the map. All Turbines are shown on 2010 imagery.

**DATA SOURCES:**

1. County of Huron (including Imagery: 2006 & 2010)
2. Ministry of Natural Resources, © Queen's Printer for Ontario
3. Natural Resources Canada © Her Majesty the Queen in Right of Canada

Scale: 1:5,000  
Date: 10 August 2012  
Project Number: PIA019991

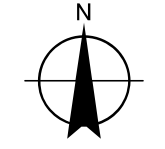

Prepared: P. Stubbert  
Checked By: C. Shilton

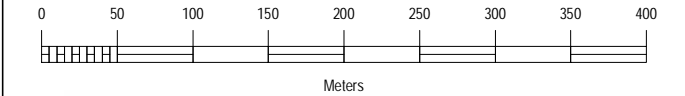



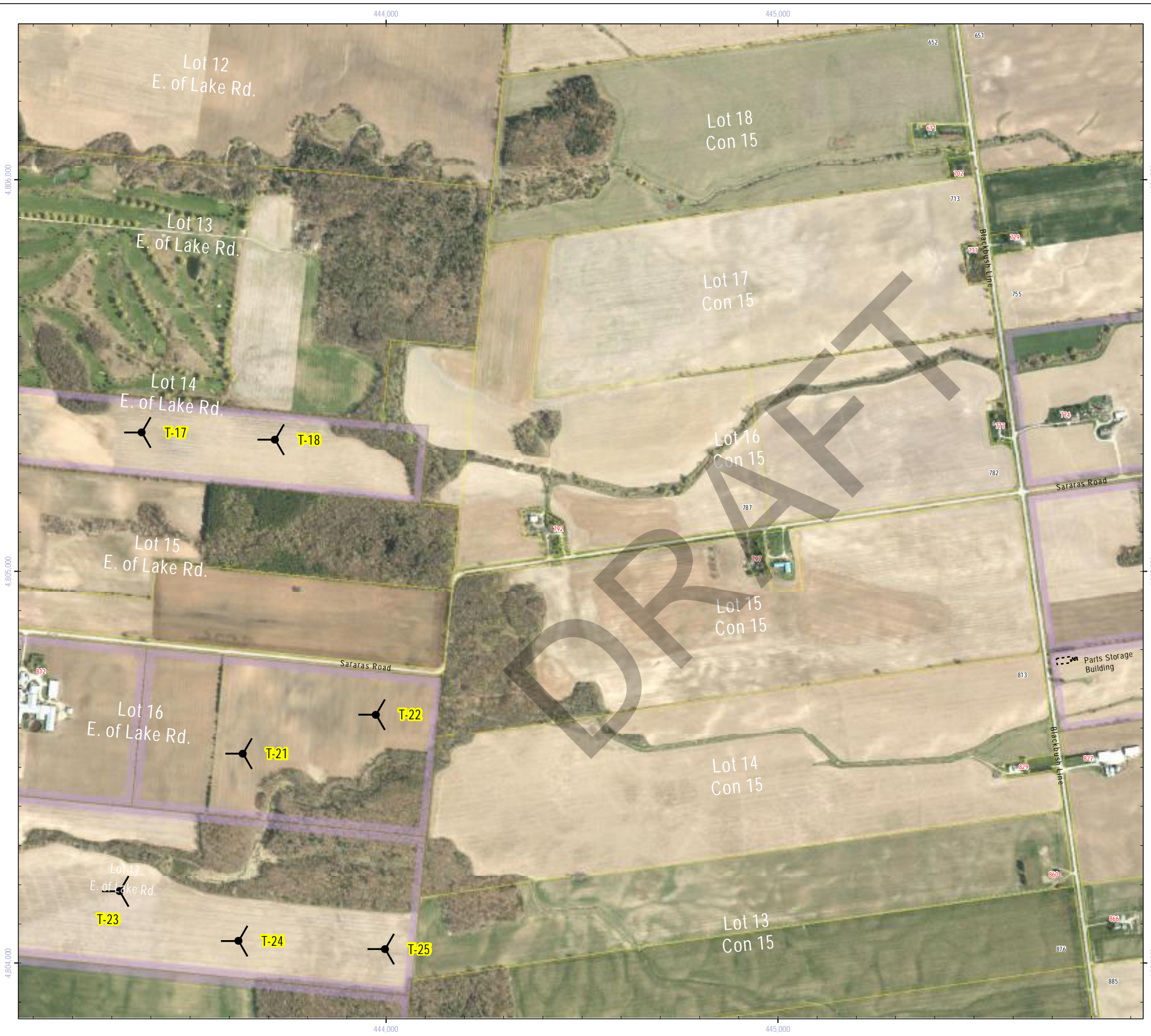

## Appendix D Figure D15

### Grand Bend Wind Farm Design and Operations Report

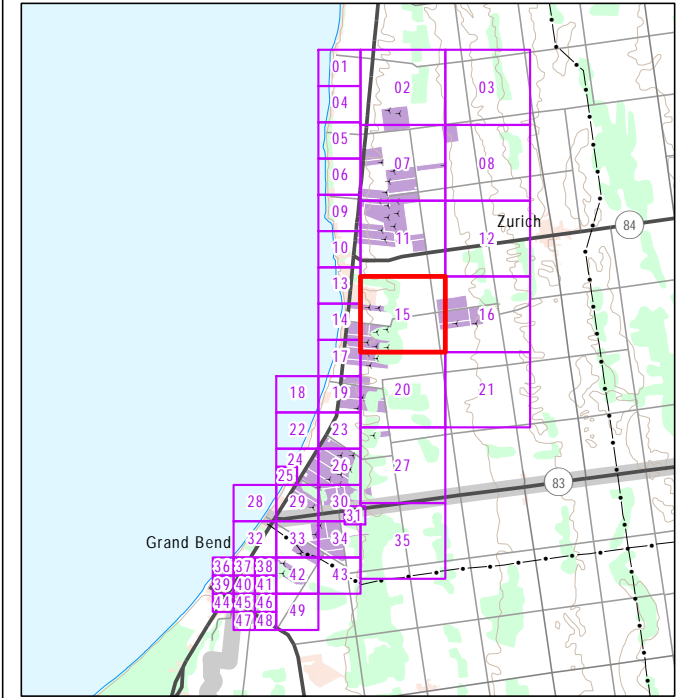

	Project Wind Turbine (Northland Energy)		Wind Turbine (NextEra Energy)
	Participating Property		Receptor: Existing (Number is ID)
	2000m Buffer Zone Around Turbines		Receptor: Vacant Property (Number is ID)

**NOTES:**

- This map shows receptors within 2000m of a proposed Northland turbine.
- 2010 imagery appears darker on the map. All Turbines are shown on 2010 imagery.

**DATA SOURCES:**

- County of Huron (including Imagery: 2006 & 2010)
- Ministry of Natural Resources, © Queen's Printer for Ontario
- Natural Resources Canada © Her Majesty the Queen in Right of Canada

Scale: 1:10,000  
Date: 10 August 2012  
Project Number: PIA019991

Prepared: P. Stubbert  
Checked By: C. Shilton

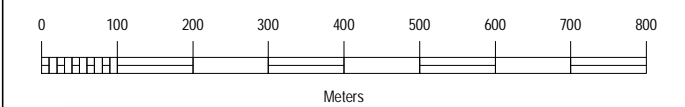





# Appendix D Figure D16

## Grand Bend Wind Farm Design and Operations Report

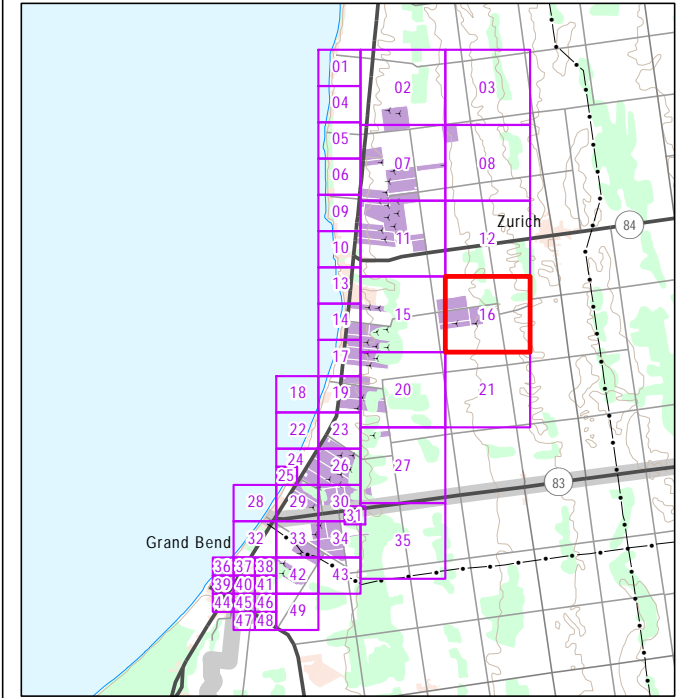

	Project Wind Turbine (Northland Energy)		Wind Turbine (NextEra Energy)
	Participating Property		Receptor: Existing (Number is ID)
	2000m Buffer Zone Around Turbines		Receptor: Vacant Property (Number is ID)

**NOTES:**

- This map shows receptors within 2000m of a proposed Northland turbine.
- 2010 imagery appears darker on the map. All Turbines are shown on 2010 imagery.

**DATA SOURCES:**

- County of Huron (including Imagery: 2006 & 2010)
- Ministry of Natural Resources, © Queen's Printer for Ontario
- Natural Resources Canada © Her Majesty the Queen in Right of Canada

Scale: 1:10,000  
Date: 10 August 2012  
Project Number: PIA019991

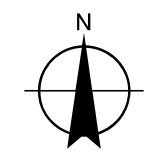

Prepared: P. Stubbart  
Checked By: C. Shilton

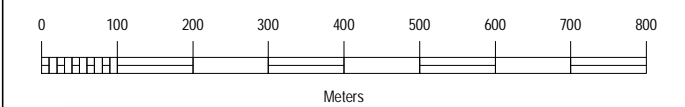





# Appendix D Figure D17 Grand Bend Wind Farm Design and Operations Report

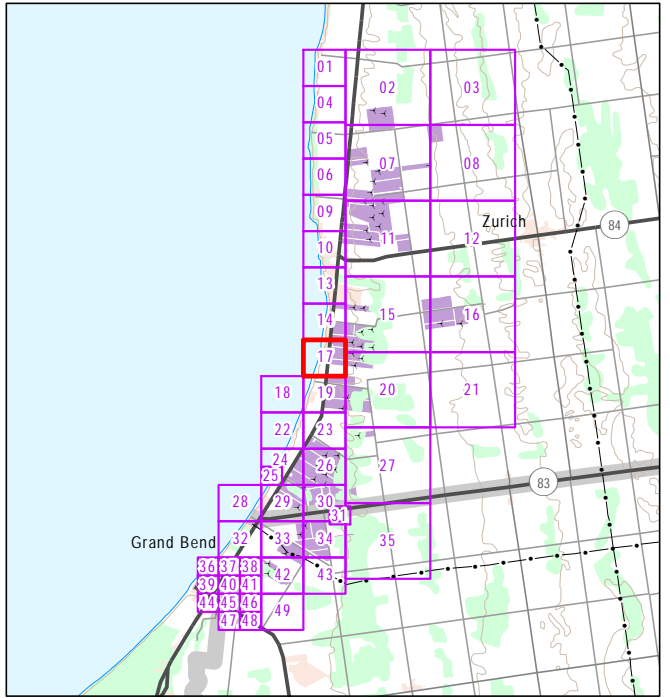

	Project Wind Turbine (Northland Energy)		Wind Turbine (NextEra Energy)
	Participating Property		Receptor: Existing (Number is ID)
	2000m Buffer Zone Around Turbines		Receptor: Vacant Property (Number is ID)

**NOTES:**  
 1. This map shows receptors within 2000m of a proposed Northland turbine.  
 2. 2010 imagery appears darker on the map. All Turbines are shown on 2010 imagery.

**DATA SOURCES:**  
 1. County of Huron (including Imagery: 2006 & 2010)  
 2. Ministry of Natural Resources, © Queen's Printer for Ontario  
 3. Natural Resources Canada © Her Majesty the Queen in Right of Canada

Scale: 1:5,000  
 Date: 10 August 2012  
 Project Number: PIA019991

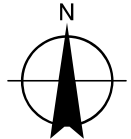

Prepared: P. Stubbert Checked By: C. Shilton

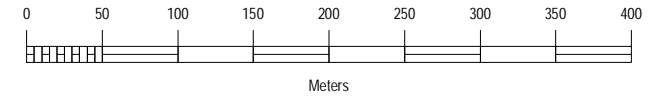



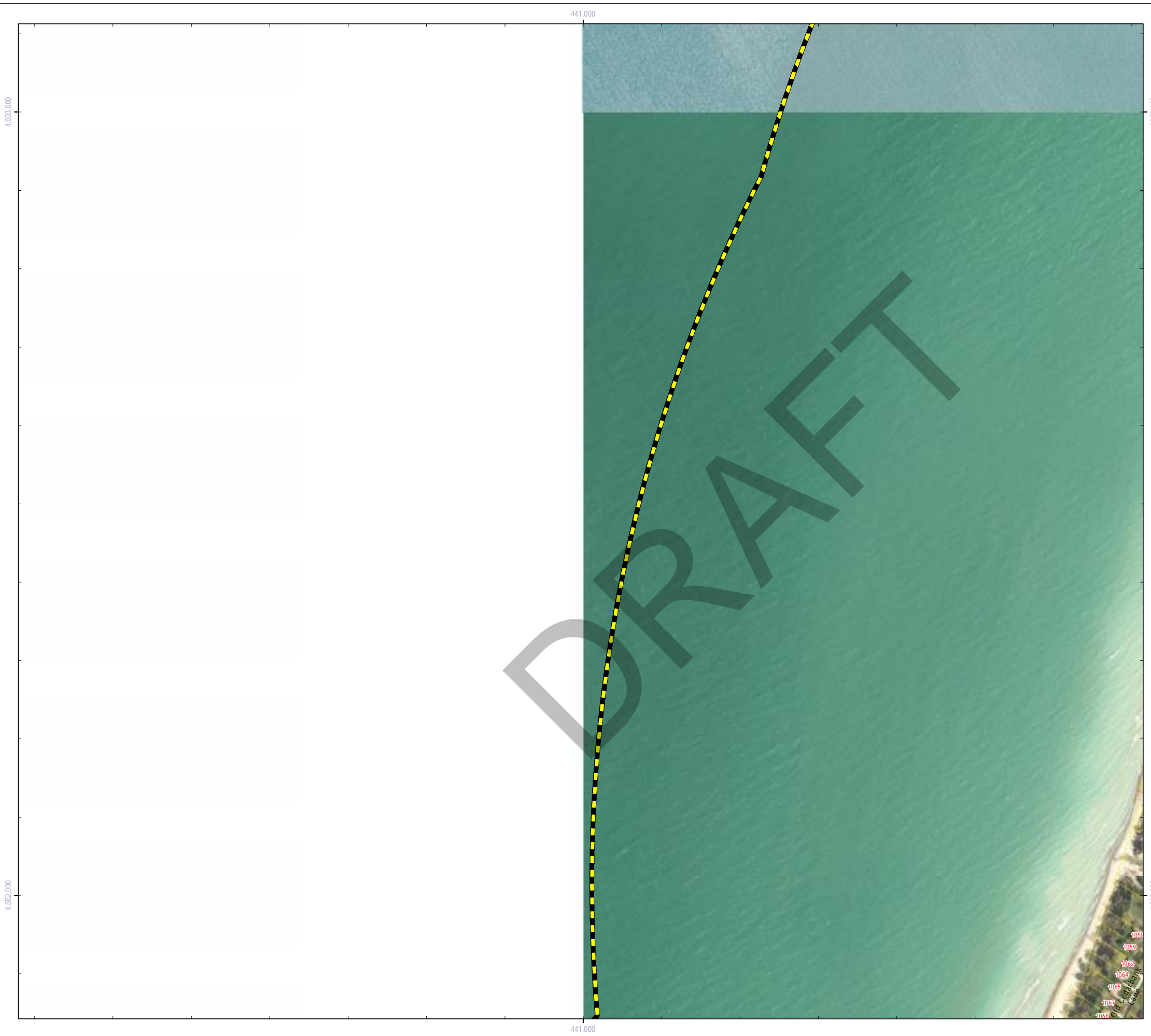

# Appendix D Figure D18

## Grand Bend Wind Farm Design and Operations Report

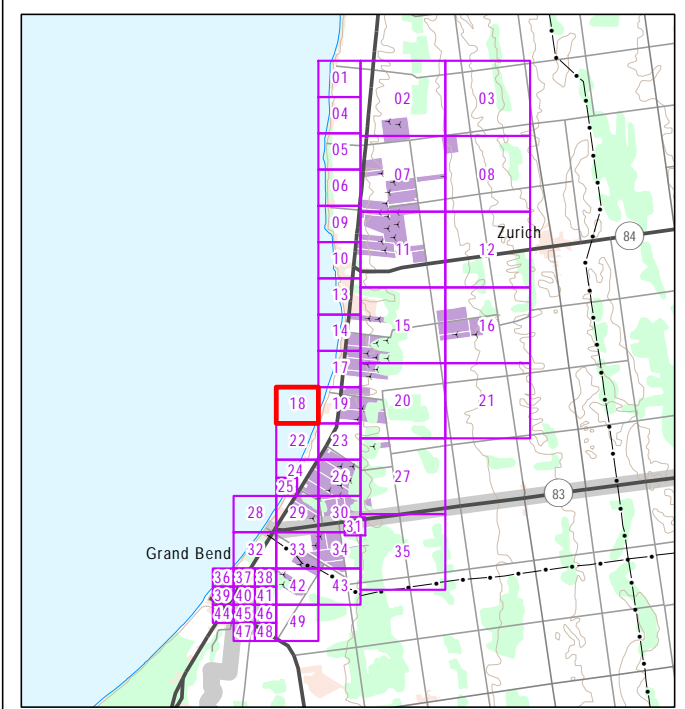

	Project Wind Turbine (Northland Energy)		Wind Turbine (NextEra Energy)
	Participating Property		Receptor: Existing (Number is ID)
	2000m Buffer Zone Around Turbines		Receptor: Vacant Property (Number is ID)

**NOTES:**

1. This map shows receptors within 2000m of a proposed Northland turbine.
2. 2010 imagery appears darker on the map. All Turbines are shown on 2010 imagery.

**DATA SOURCES:**

1. County of Huron (including Imagery: 2006 & 2010)
2. Ministry of Natural Resources, © Queen's Printer for Ontario
3. Natural Resources Canada © Her Majesty the Queen in Right of Canada

Scale: 1:5,000  
Date: 10 August 2012  
Project Number: PIA019991

Prepared: P. Stubbert Checked By: C. Shilton



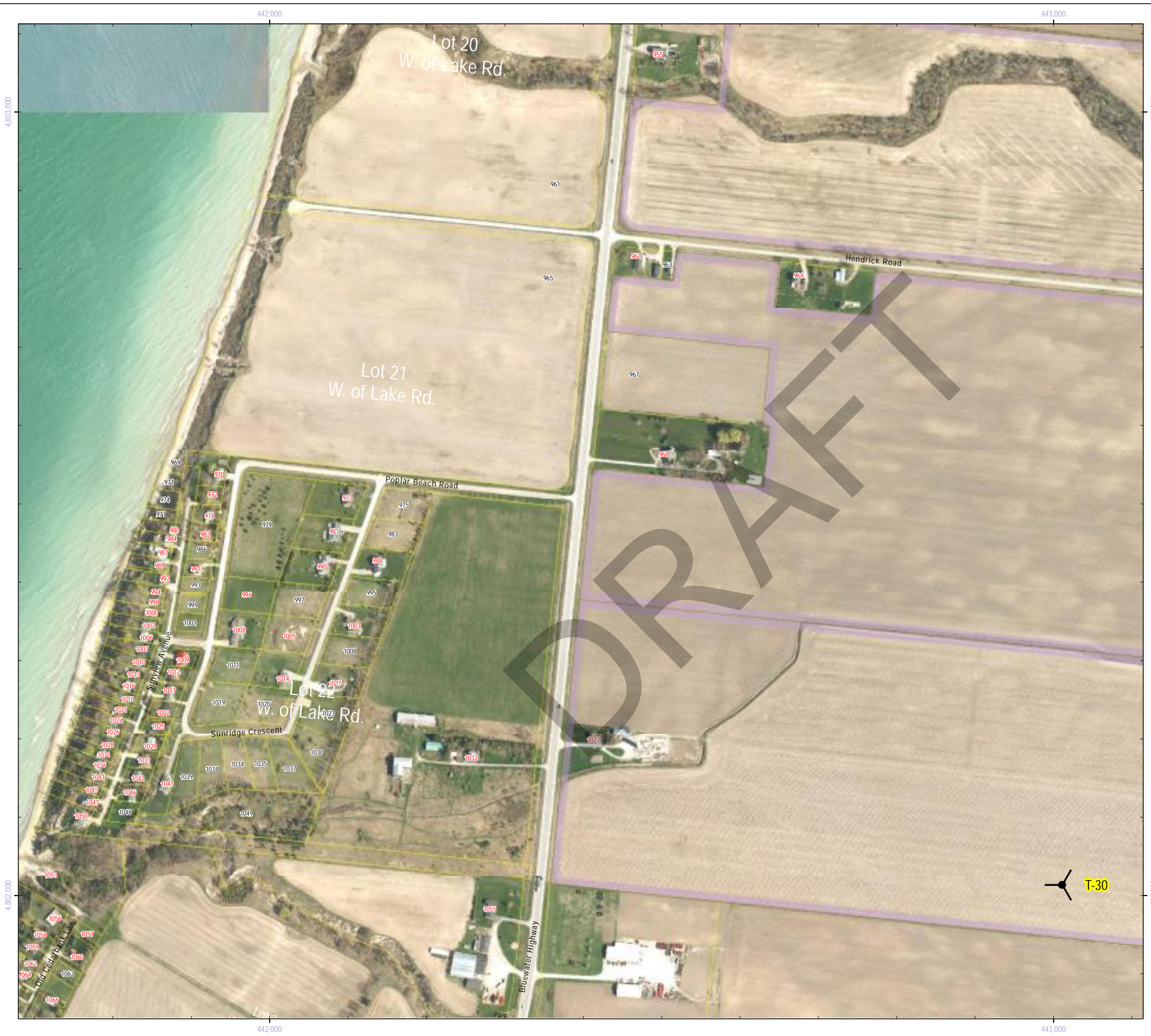

## Appendix D Figure D19

### Grand Bend Wind Farm Design and Operations Report

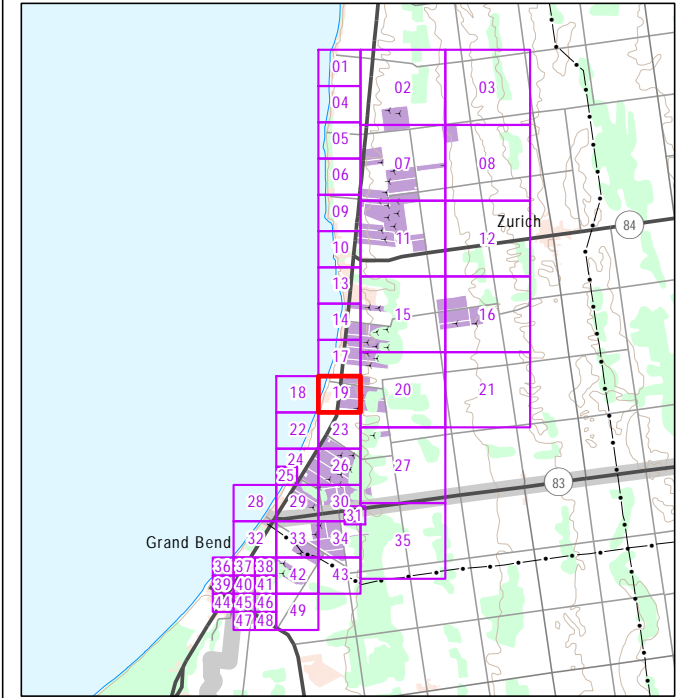

	Project Wind Turbine (Northland Energy)		Wind Turbine (NextEra Energy)
	Participating Property		Receptor: Existing (Number is ID)
	2000m Buffer Zone Around Turbines		Receptor: Vacant Property (Number is ID)

**NOTES:**  
 1. This map shows receptors within 2000m of a proposed Northland turbine.  
 2. 2010 imagery appears darker on the map. All Turbines are shown on 2010 imagery.

**DATA SOURCES:**  
 1. County of Huron (including Imagery: 2006 & 2010)  
 2. Ministry of Natural Resources, © Queen's Printer for Ontario  
 3. Natural Resources Canada © Her Majesty the Queen in Right of Canada

Scale: 1:5,000  
 Date: 10 August 2012  
 Project Number: PIA019991

Prepared: P. Stubbert Checked By: C. Shilton





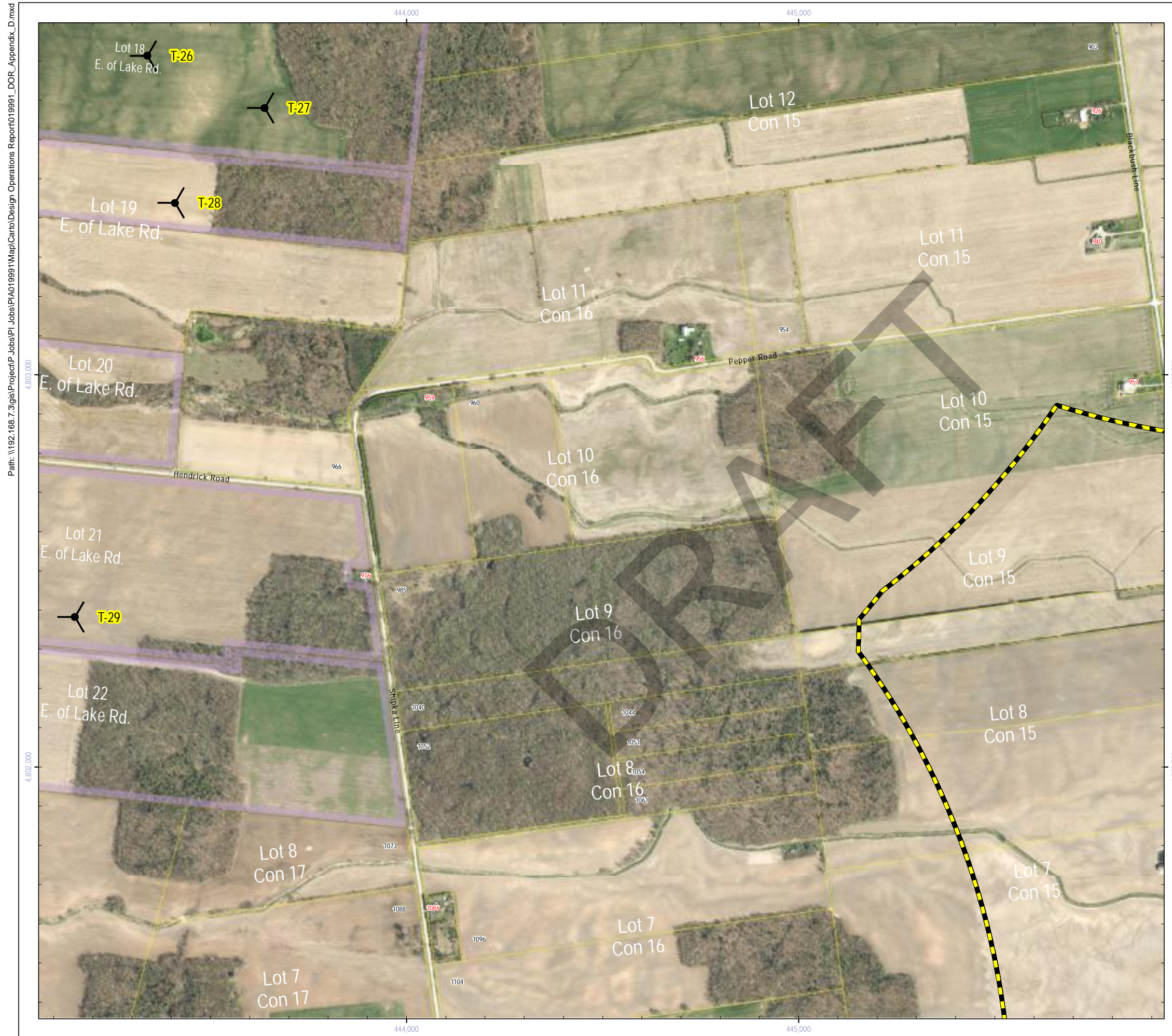

# Appendix D Figure D20

## Grand Bend Wind Farm Design and Operations Report

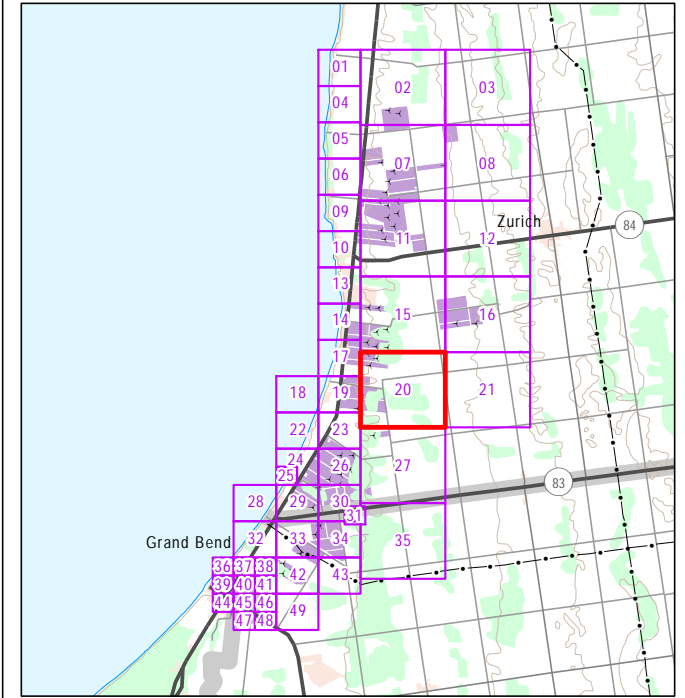

	Project Wind Turbine (Northland Energy)		Wind Turbine (NextEra Energy)
	Participating Property		Receptor: Existing (Number is ID)
	2000m Buffer Zone Around Turbines		Receptor: Vacant Property (Number is ID)

**NOTES:**

- This map shows receptors within 2000m of a proposed Northland turbine.
- 2010 imagery appears darker on the map. All Turbines are shown on 2010 imagery.

**DATA SOURCES:**

- County of Huron (including Imagery: 2006 & 2010)
- Ministry of Natural Resources, © Queen's Printer for Ontario
- Natural Resources Canada © Her Majesty the Queen in Right of Canada

Scale: 1:10,000  
Date: 10 August 2012  
Project Number: PIA019991

Prepared: P. Stubbert  
Checked By: C. Shilton

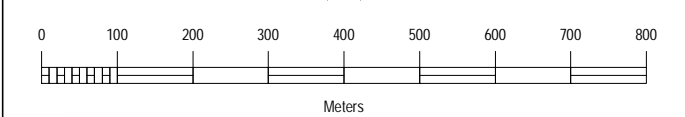

Path: \\192.168.7.3\gis\Project\PIA019991\Map\Carto\Design Operations Report\019991\_DOR\_Appendix\_D.mxd





# Appendix D Figure D21

## Grand Bend Wind Farm Design and Operations Report

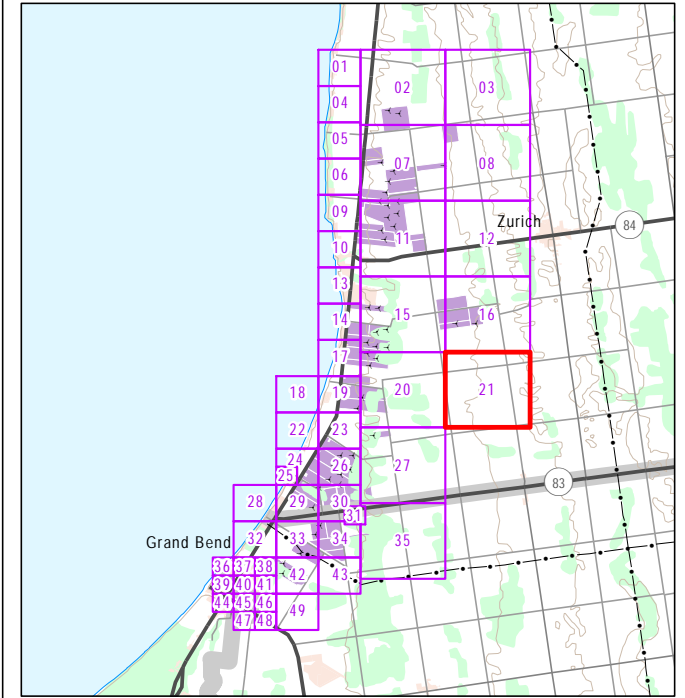

	Project Wind Turbine (Northland Energy)		Wind Turbine (NextEra Energy)
	Participating Property		Receptor: Existing (Number is ID)
	200m Buffer Zone Around Turbines		Receptor: Vacant Property (Number is ID)

**NOTES:**  
 1. This map shows receptors within 2000m of a proposed Northland turbine.  
 2. 2010 imagery appears darker on the map. All Turbines are shown on 2010 imagery.

**DATA SOURCES:**  
 1. County of Huron (including Imagery: 2006 & 2010)  
 2. Ministry of Natural Resources, © Queen's Printer for Ontario  
 3. Natural Resources Canada © Her Majesty the Queen in Right of Canada

Scale: 1:10,000  
 Date: 10 August 2012  
 Project Number: PIA019991

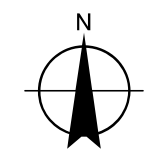

Prepared: P. Stubbart  
 Checked By: C. Shilton

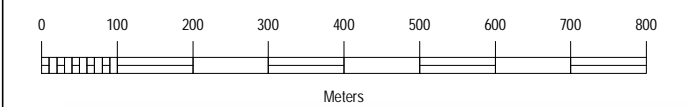



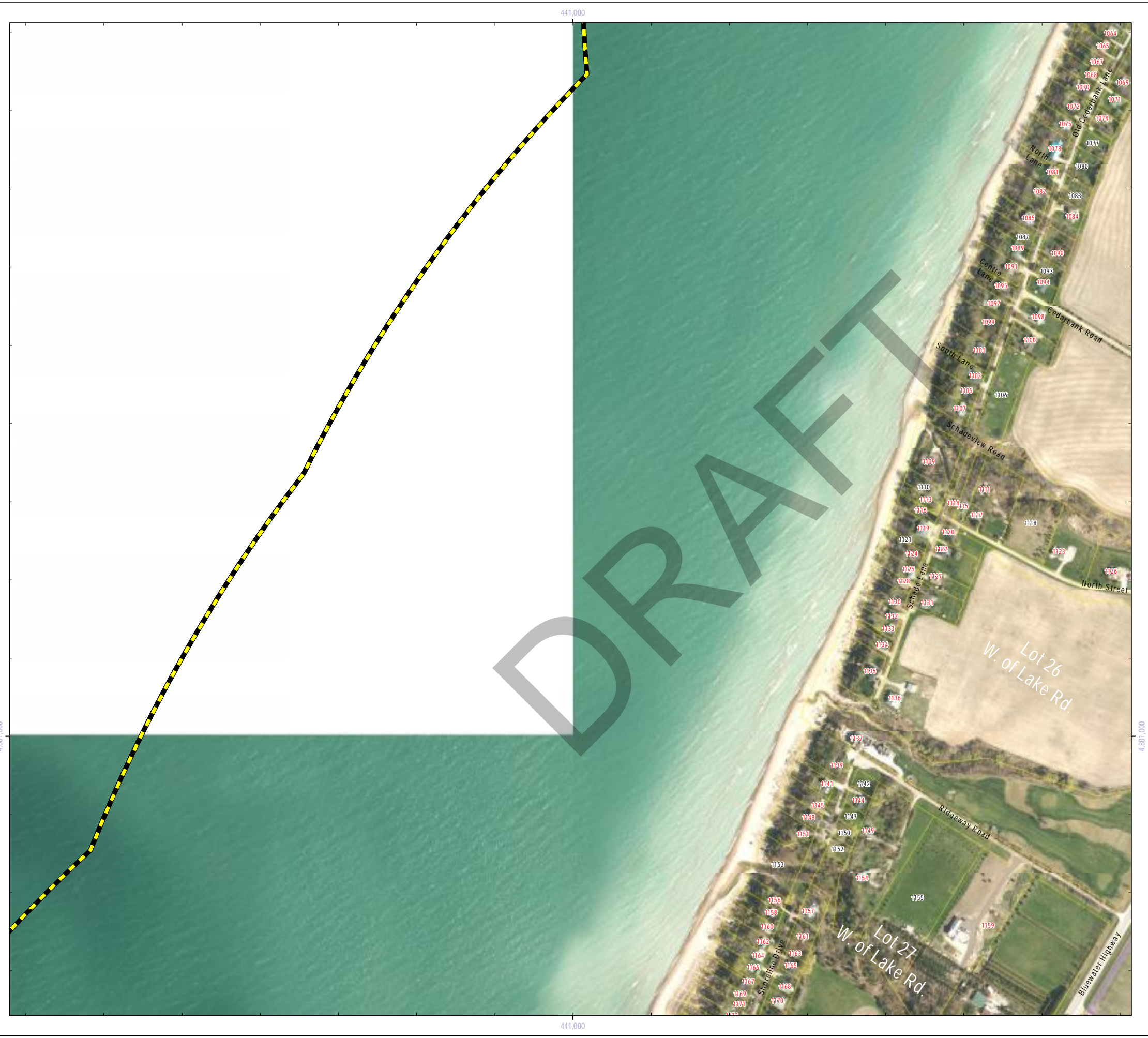

## Appendix D Figure D22 Grand Bend Wind Farm Design and Operations Report

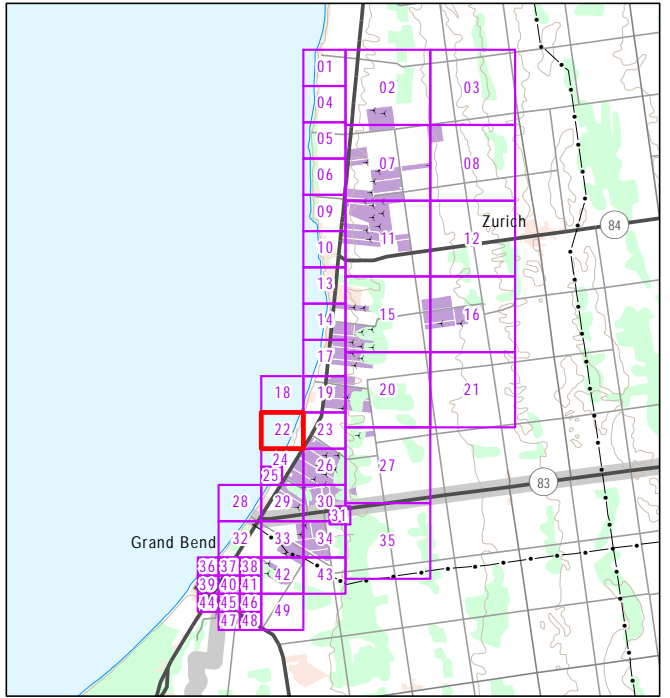

	Project Wind Turbine (Northland Energy)		Wind Turbine (NextEra Energy)
	Participating Property		Receptor: Existing (Number is ID)
	2000m Buffer Zone Around Turbines		Receptor: Vacant Property (Number is ID)

**NOTES:**

- This map shows receptors within 2000m of a proposed Northland turbine.
- 2010 imagery appears darker on the map. All Turbines are shown on 2010 imagery.

**DATA SOURCES:**

- County of Huron (including Imagery: 2006 & 2010)
- Ministry of Natural Resources, © Queen's Printer for Ontario
- Natural Resources Canada © Her Majesty the Queen in Right of Canada

Scale: 1:5,000  
Date: 10 August 2012  
Project Number: PIA019991

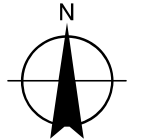

Prepared: P. Stubbart  
Checked By: C. Shilton

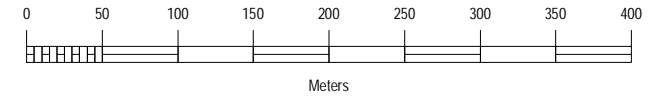





## Appendix D Figure D23

### Grand Bend Wind Farm Design and Operations Report

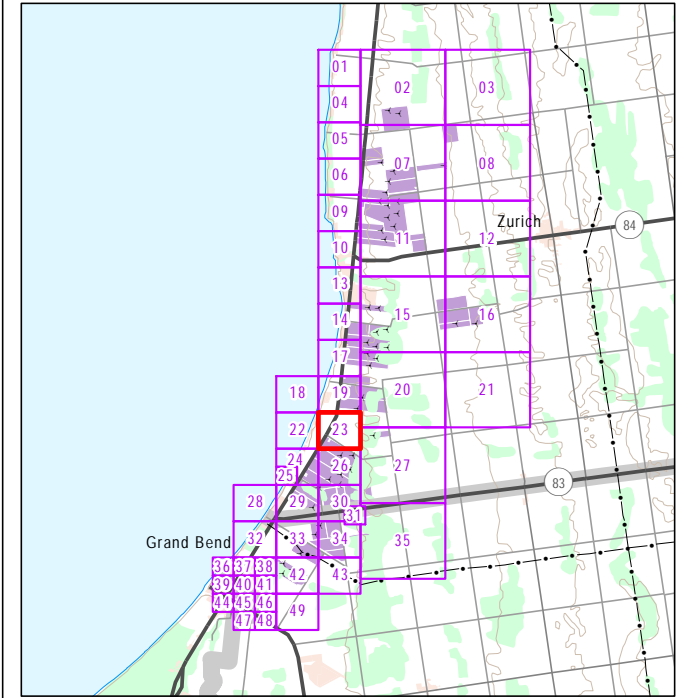

	Project Wind Turbine (Northland Energy)		Wind Turbine (NextEra Energy)
	Participating Property		Receptor: Existing (Number is ID)
	2000m Buffer Zone Around Turbines		Receptor: Vacant Property (Number is ID)

**NOTES:**  
 1. This map shows receptors within 2000m of a proposed Northland turbine.  
 2. 2010 imagery appears darker on the map. All Turbines are shown on 2010 imagery.

**DATA SOURCES:**  
 1. County of Huron (including Imagery: 2006 & 2010)  
 2. Ministry of Natural Resources, © Queen's Printer for Ontario  
 3. Natural Resources Canada © Her Majesty the Queen in Right of Canada

Scale: 1:5,000  
 Date: 10 August 2012  
 Project Number: PIA019991

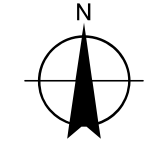

Prepared: P. Stubbert  
 Checked By: C. Shilton

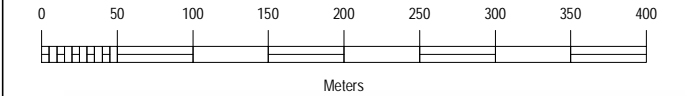





# Appendix D Figure D24 Grand Bend Wind Farm Design and Operations Report

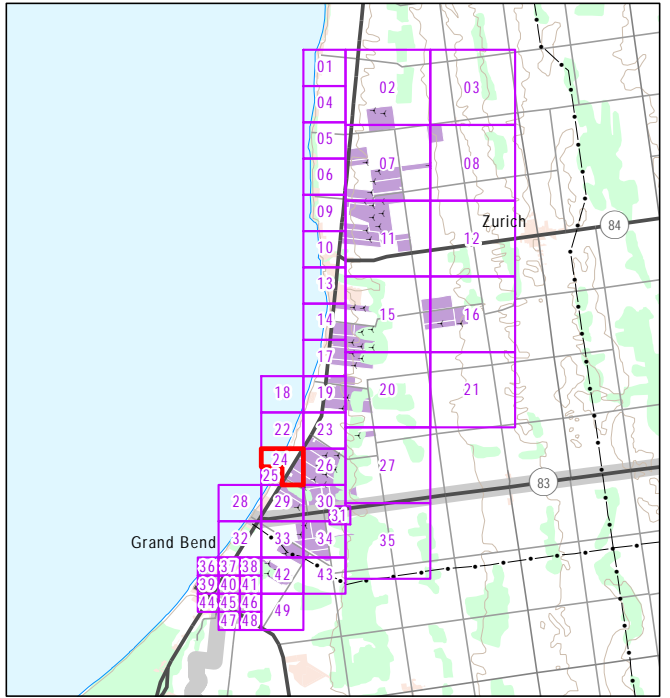

	Project Wind Turbine (Northland Energy)		Wind Turbine (NextEra Energy)
	Participating Property		Receptor: Existing (Number is ID)
	2000m Buffer Zone Around Turbines		Receptor: Vacant Property (Number is ID)

**NOTES:**  
 1. This map shows receptors within 2000m of a proposed Northland turbine.  
 2. 2010 imagery appears darker on the map. All Turbines are shown on 2010 imagery.

**DATA SOURCES:**  
 1. County of Huron (including Imagery: 2006 & 2010)  
 2. Ministry of Natural Resources, © Queen's Printer for Ontario  
 3. Natural Resources Canada © Her Majesty the Queen in Right of Canada

Scale: 1:5,000  
 Date: 10 August 2012  
 Project Number: PIA019991

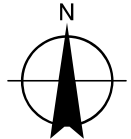

Prepared: P. Stubbert  
 Checked By: C. Shilton

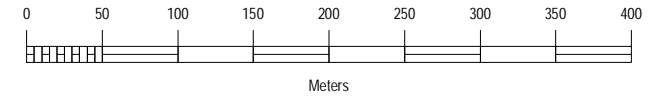



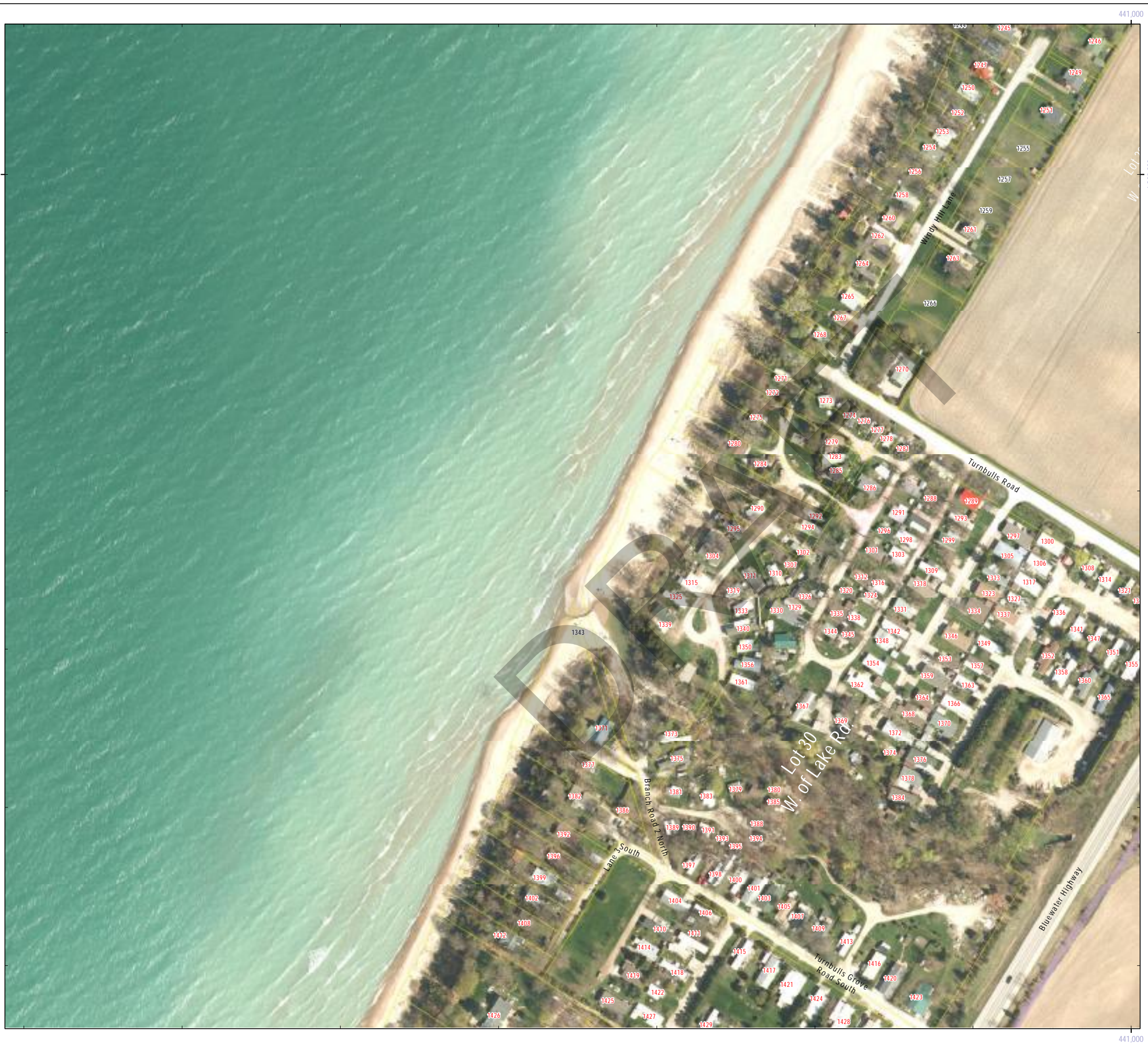

# Appendix D Figure D25 Grand Bend Wind Farm Design and Operations Report

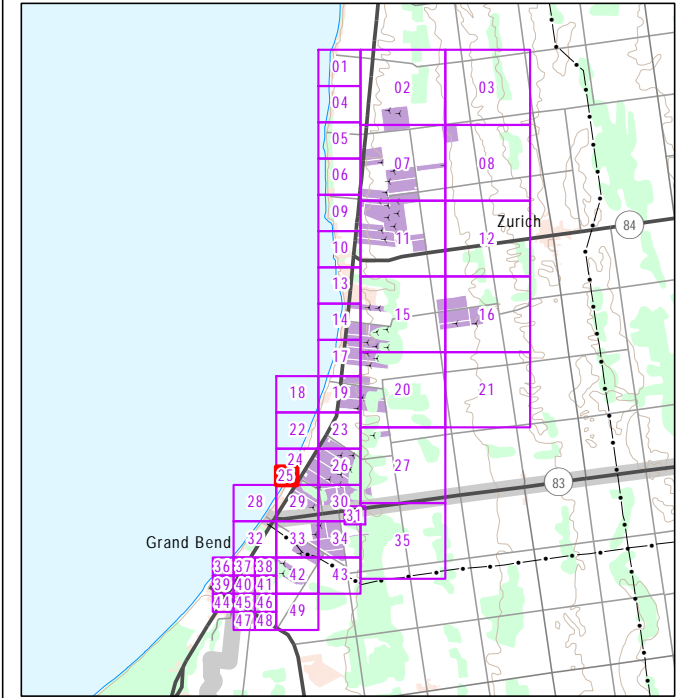

	Project Wind Turbine (Northland Energy)		Wind Turbine (NextEra Energy)
	Participating Property		Receptor: Existing (Number is ID)
	200m Buffer Zone Around Turbines		Receptor: Vacant Property (Number is ID)

**NOTES:**  
 1. This map shows receptors within 2000m of a proposed Northland turbine.  
 2. 2010 imagery appears darker on the map. All Turbines are shown on 2010 imagery.

**DATA SOURCES:**  
 1. County of Huron (including Imagery: 2006 & 2010)  
 2. Ministry of Natural Resources, © Queen's Printer for Ontario  
 3. Natural Resources Canada © Her Majesty the Queen in Right of Canada

Scale: 1:2,500  
 Date: 10 August 2012  
 Project Number: PIA019991

Prepared: P. Stubbart Checked By: C. Shilton





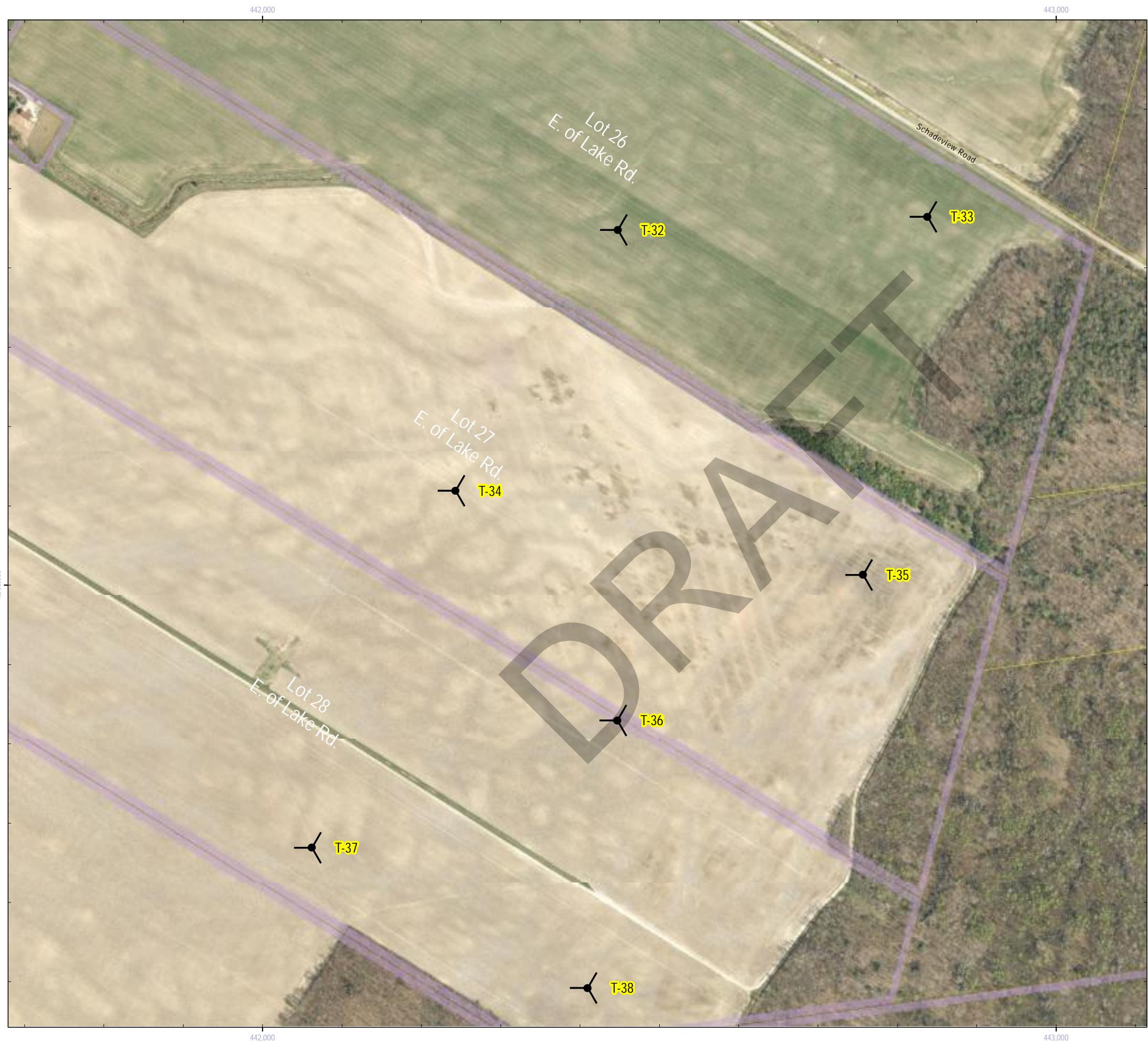

## Appendix D Figure D26

### Grand Bend Wind Farm Design and Operations Report

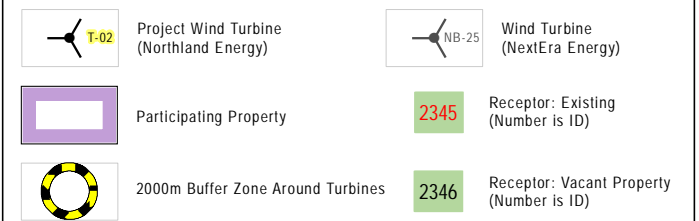
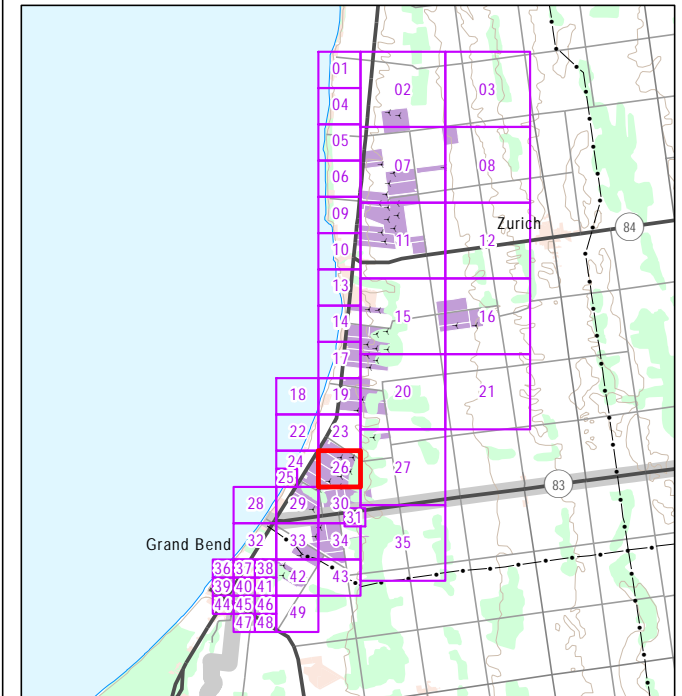

**NOTES:**

1. This map shows receptors within 2000m of a proposed Northland turbine.
2. 2010 imagery appears darker on the map. All Turbines are shown on 2010 imagery.

**DATA SOURCES:**

1. County of Huron (including Imagery: 2006 & 2010)
2. Ministry of Natural Resources, © Queen's Printer for Ontario
3. Natural Resources Canada © Her Majesty the Queen in Right of Canada

Scale: 1:5,000  
Date: 10 August 2012  
Project Number: PIA019991

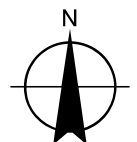

Prepared: P. Stubbart

Checked By: C. Shilton

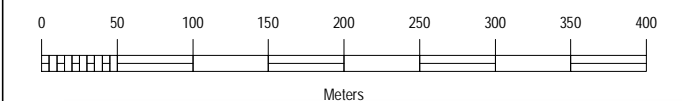



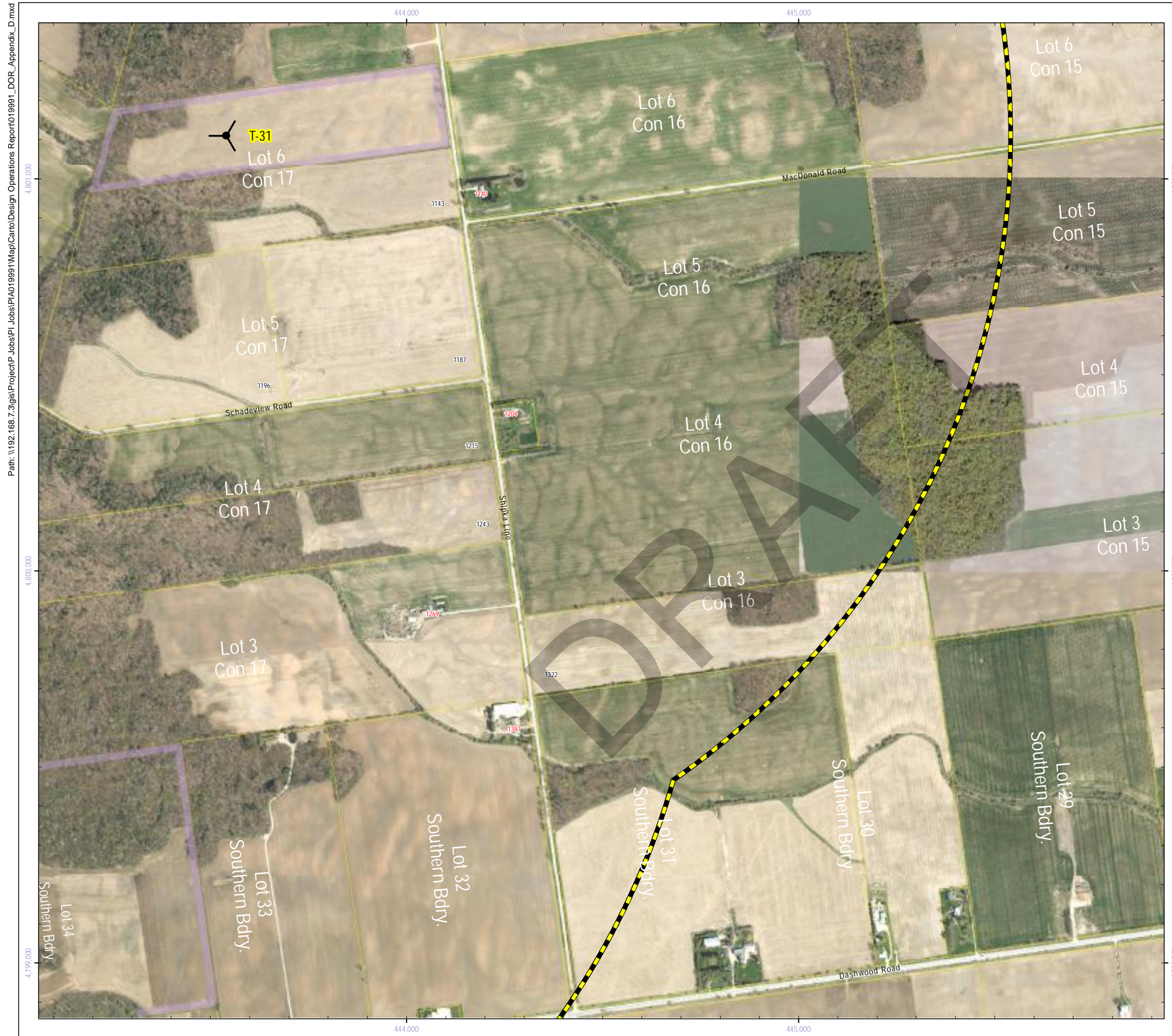

# Appendix D Figure D27 Grand Bend Wind Farm Design and Operations Report

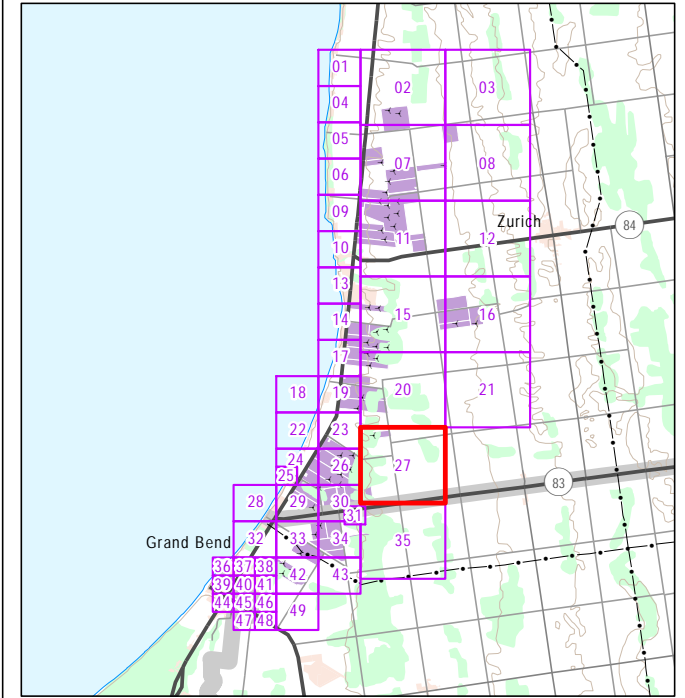

	Project Wind Turbine (Northland Energy)		Wind Turbine (NextEra Energy)
	Participating Property		Receptor: Existing (Number is ID)
	200m Buffer Zone Around Turbines		Receptor: Vacant Property (Number is ID)

**NOTES:**

- This map shows receptors within 2000m of a proposed Northland turbine.
- 2010 imagery appears darker on the map. All Turbines are shown on 2010 imagery.

**DATA SOURCES:**

- County of Huron (including Imagery: 2006 & 2010)
- Ministry of Natural Resources, © Queen's Printer for Ontario
- Natural Resources Canada © Her Majesty the Queen in Right of Canada

Scale: 1:10,000  
Date: 10 August 2012  
Project Number: PIA019991

Prepared: P. Stubbert Checked By: C. Shilton





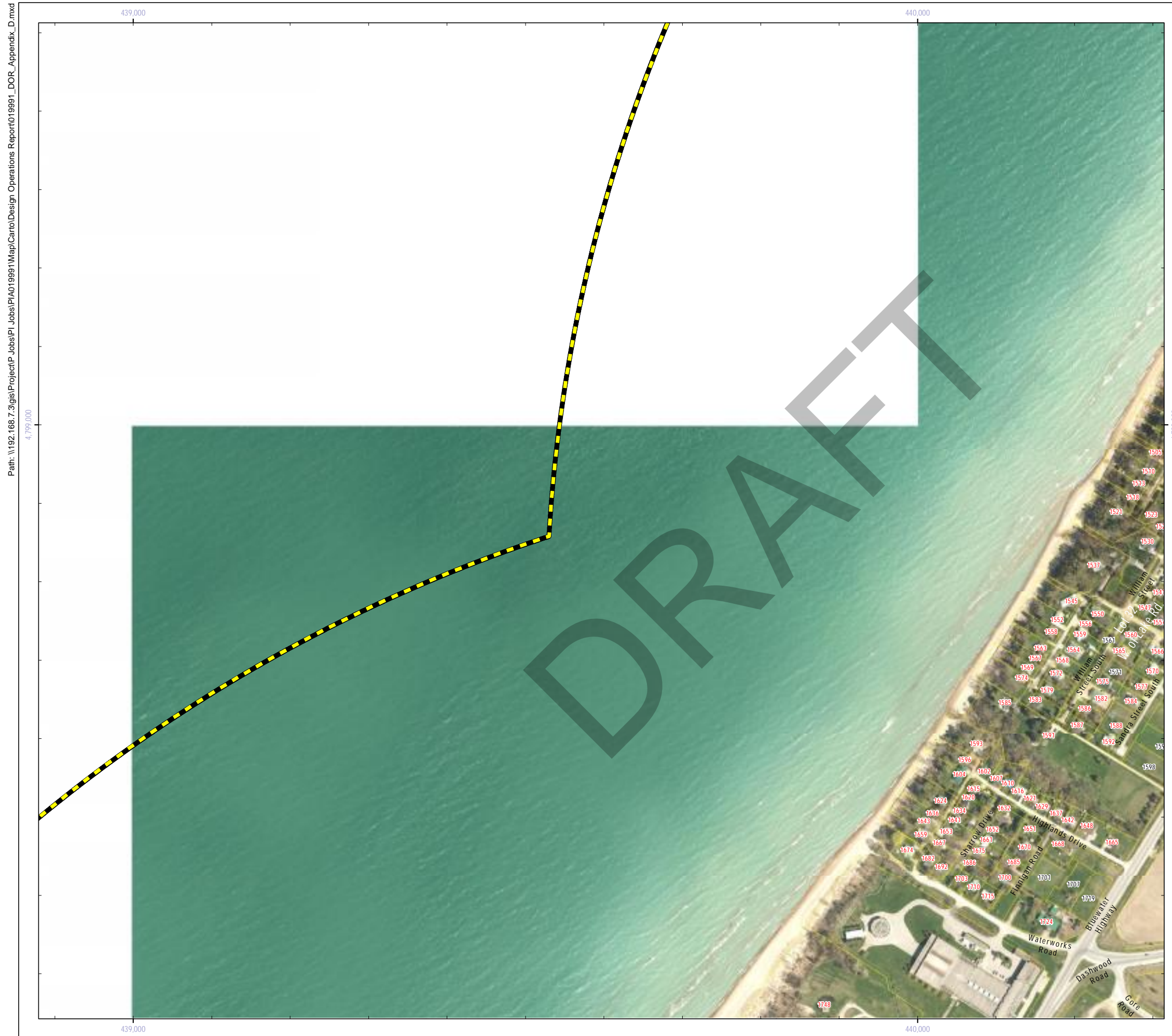

# Appendix D Figure D28

## Grand Bend Wind Farm Design and Operations Report

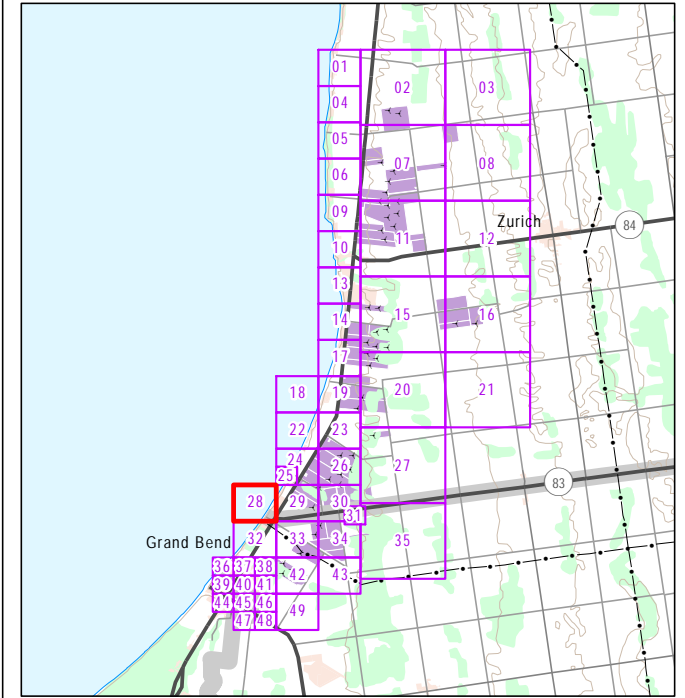

	Project Wind Turbine (Northland Energy)		Wind Turbine (NextEra Energy)
	Participating Property		Receptor: Existing (Number is ID)
	2000m Buffer Zone Around Turbines		Receptor: Vacant Property (Number is ID)

**NOTES:**

1. This map shows receptors within 2000m of a proposed Northland turbine.
2. 2010 imagery appears darker on the map. All Turbines are shown on 2010 imagery.

**DATA SOURCES:**

1. County of Huron (including Imagery: 2006 & 2010)
2. Ministry of Natural Resources, © Queen's Printer for Ontario
3. Natural Resources Canada © Her Majesty the Queen in Right of Canada

Scale: 1:5,000  
Date: 10 August 2012  
Project Number: PIA019991

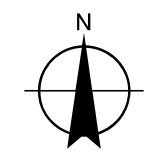

Prepared: P. Stubbert  
Checked By: C. Shilton

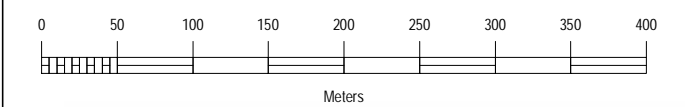



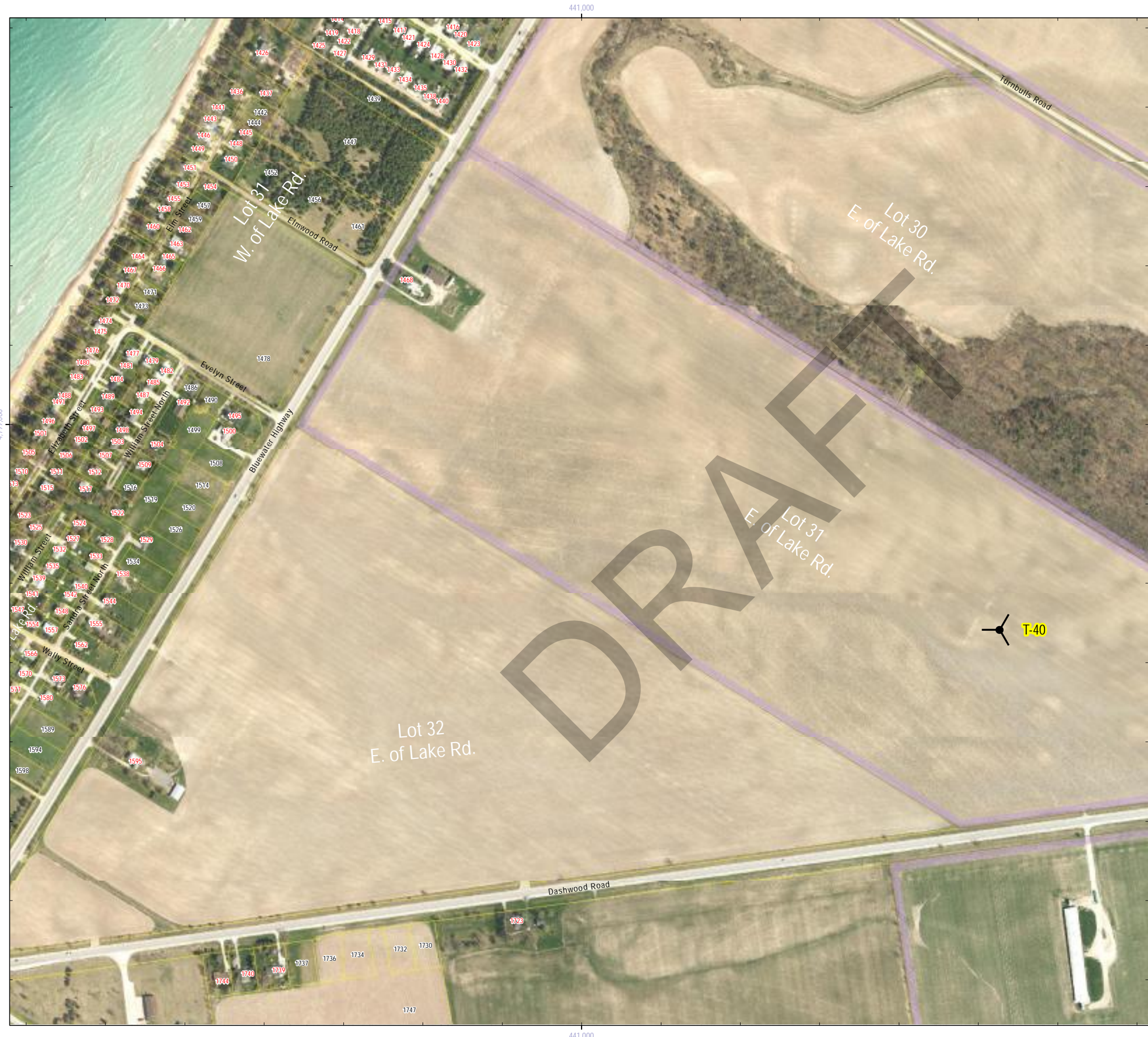

# Appendix D Figure D29 Grand Bend Wind Farm Design and Operations Report

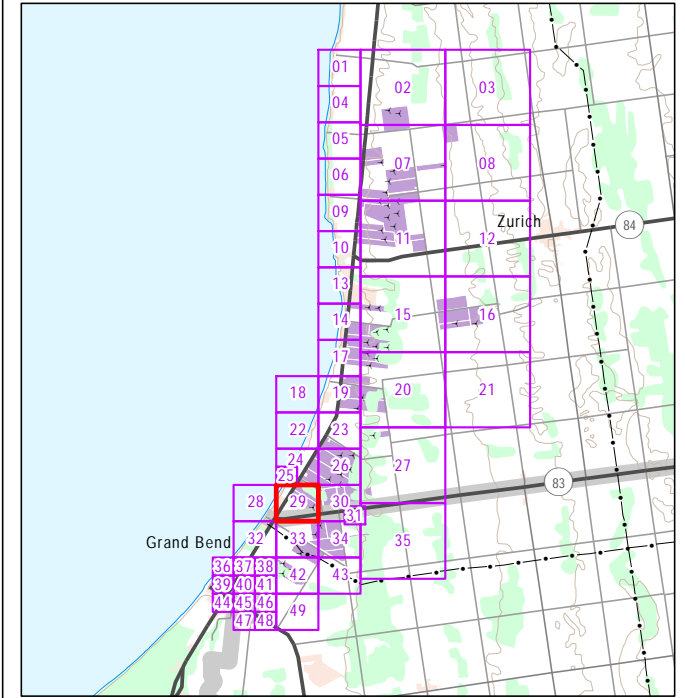

	Project Wind Turbine (Northland Energy)		Wind Turbine (NextEra Energy)
	Participating Property		Receptor: Existing (Number is ID)
	2000m Buffer Zone Around Turbines		Receptor: Vacant Property (Number is ID)

NOTES:  
 1. This map shows receptors within 2000m of a proposed Northland turbine.  
 2. 2010 imagery appears darker on the map. All Turbines are shown on 2010 imagery.

DATA SOURCES:  
 1. County of Huron (including Imagery: 2006 & 2010)  
 2. Ministry of Natural Resources, © Queen's Printer for Ontario  
 3. Natural Resources Canada © Her Majesty the Queen in Right of Canada

Scale: 1:5,000  
 Date: 10 August 2012  
 Project Number: PIA019991

Prepared: P. Stubbert Checked By: C. Shilton







### Appendix D Figure D30

#### Grand Bend Wind Farm Design and Operations Report

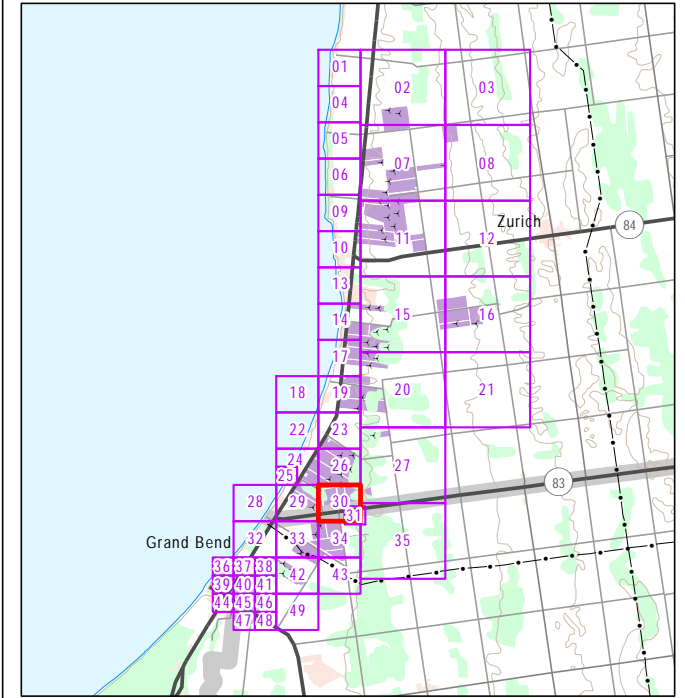

	Project Wind Turbine (Northland Energy)		Wind Turbine (NextEra Energy)
	Participating Property		Receptor: Existing (Number is ID)
	2000m Buffer Zone Around Turbines		Receptor: Vacant Property (Number is ID)

**NOTES:**

- This map shows receptors within 2000m of a proposed Northland turbine.
- 2010 imagery appears darker on the map. All Turbines are shown on 2010 imagery.

**DATA SOURCES:**

- County of Huron (including Imagery: 2006 & 2010)
- Ministry of Natural Resources, © Queen's Printer for Ontario
- Natural Resources Canada © Her Majesty the Queen in Right of Canada

Scale: 1:5,000  
Date: 10 August 2012  
Project Number: PIA019991

Prepared: P. Stubbert Checked By: C. Shilton

Meters





# Appendix D Figure D31

## Grand Bend Wind Farm Design and Operations Report

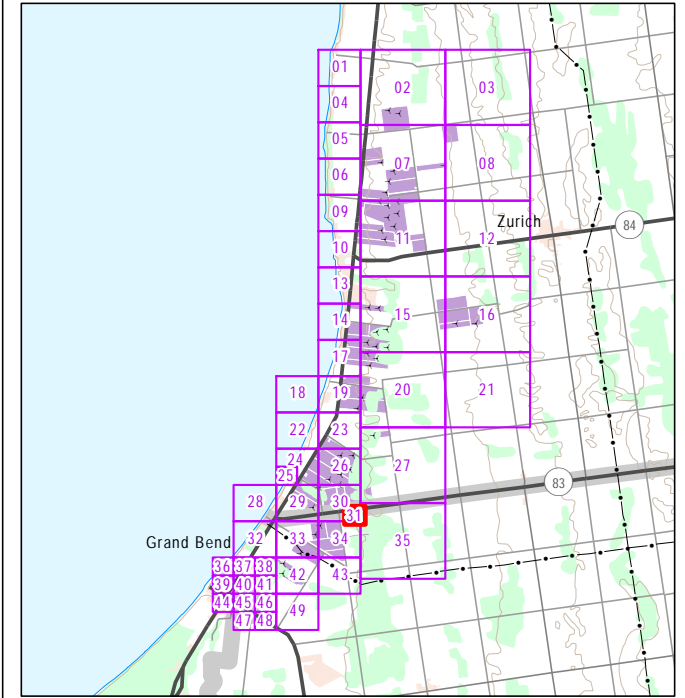

	Project Wind Turbine (Northland Energy)		Wind Turbine (NextEra Energy)
	Participating Property		Receptor: Existing (Number is ID)
	2000m Buffer Zone Around Turbines		Receptor: Vacant Property (Number is ID)

**NOTES:**

1. This map shows receptors within 2000m of a proposed Northland turbine.
2. 2010 imagery appears darker on the map. All Turbines are shown on 2010 imagery.

**DATA SOURCES:**

1. County of Huron (including Imagery: 2006 & 2010)
2. Ministry of Natural Resources, © Queen's Printer for Ontario
3. Natural Resources Canada © Her Majesty the Queen in Right of Canada

Scale: 1:2,500  
Date: 10 August 2012  
Project Number: PIA019991

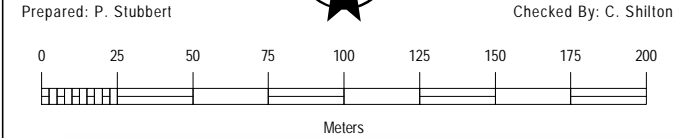
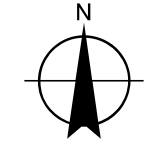









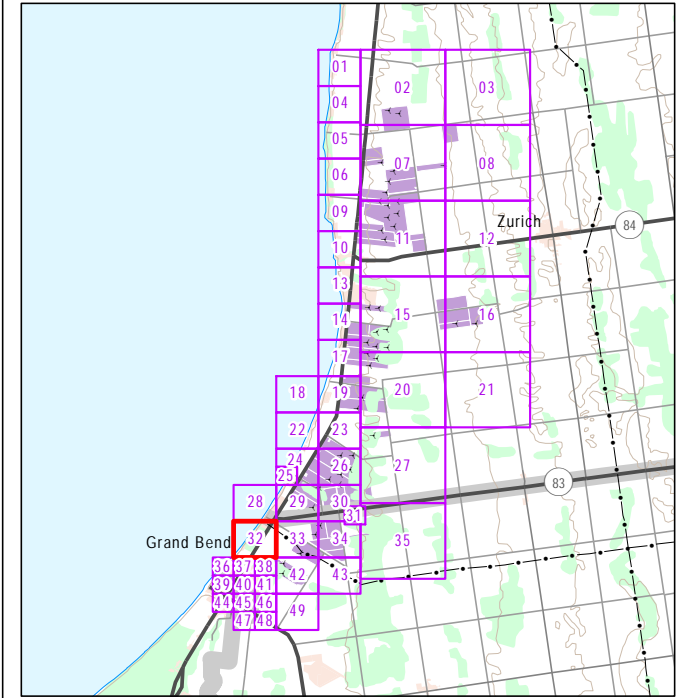

# Appendix D Figure D32

## Grand Bend Wind Farm Design and Operations Report



	Project Wind Turbine (Northland Energy)		Wind Turbine (NextEra Energy)
	Participating Property		Receptor: Existing (Number is ID)
	2000m Buffer Zone Around Turbines		Receptor: Vacant Property (Number is ID)

**NOTES:**  
 1. This map shows receptors within 2000m of a proposed Northland turbine.  
 2. 2010 imagery appears darker on the map. All Turbines are shown on 2010 imagery.

**DATA SOURCES:**  
 1. County of Huron (including Imagery: 2006 & 2010)  
 2. Ministry of Natural Resources, © Queen's Printer for Ontario  
 3. Natural Resources Canada © Her Majesty the Queen in Right of Canada

Scale: 1:5,000  
 Date: 10 August 2012  
 Project Number: PIA019991

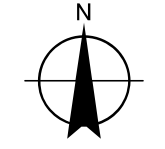

Prepared: P. Stubbert  
 Checked By: C. Shilton

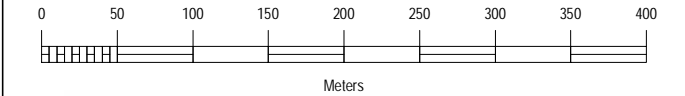





# Appendix D Figure D33 Grand Bend Wind Farm Design and Operations Report

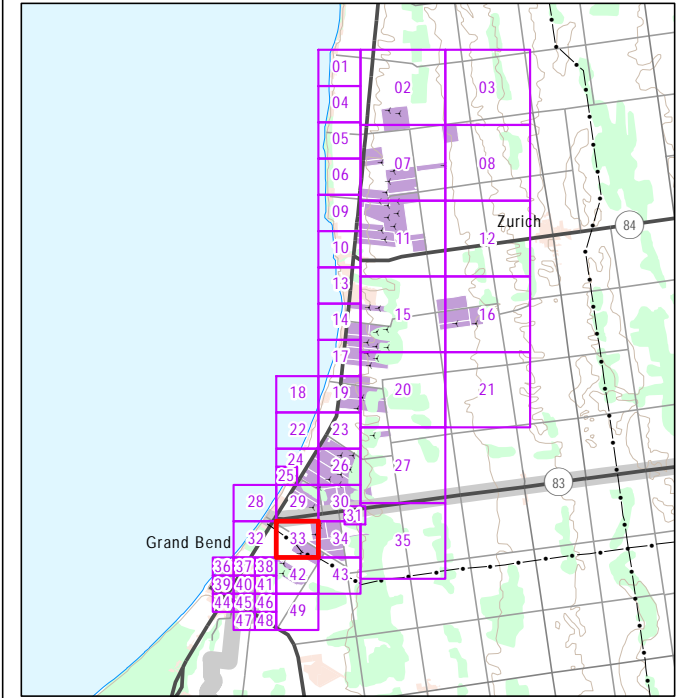

	Project Wind Turbine (Northland Energy)		Wind Turbine (NextEra Energy)
	Participating Property		Receptor: Existing (Number is ID)
	2000m Buffer Zone Around Turbines		Receptor: Vacant Property (Number is ID)

**NOTES:**  
 1. This map shows receptors within 2000m of a proposed Northland turbine.  
 2. 2010 imagery appears darker on the map. All Turbines are shown on 2010 imagery.

**DATA SOURCES:**  
 1. County of Huron (including Imagery: 2006 & 2010)  
 2. Ministry of Natural Resources, © Queen's Printer for Ontario  
 3. Natural Resources Canada © Her Majesty the Queen in Right of Canada

Scale: 1:5,000  
 Date: 10 August 2012  
 Project Number: PIA019991

Prepared: P. Stubbert  
 Checked By: C. Shilton



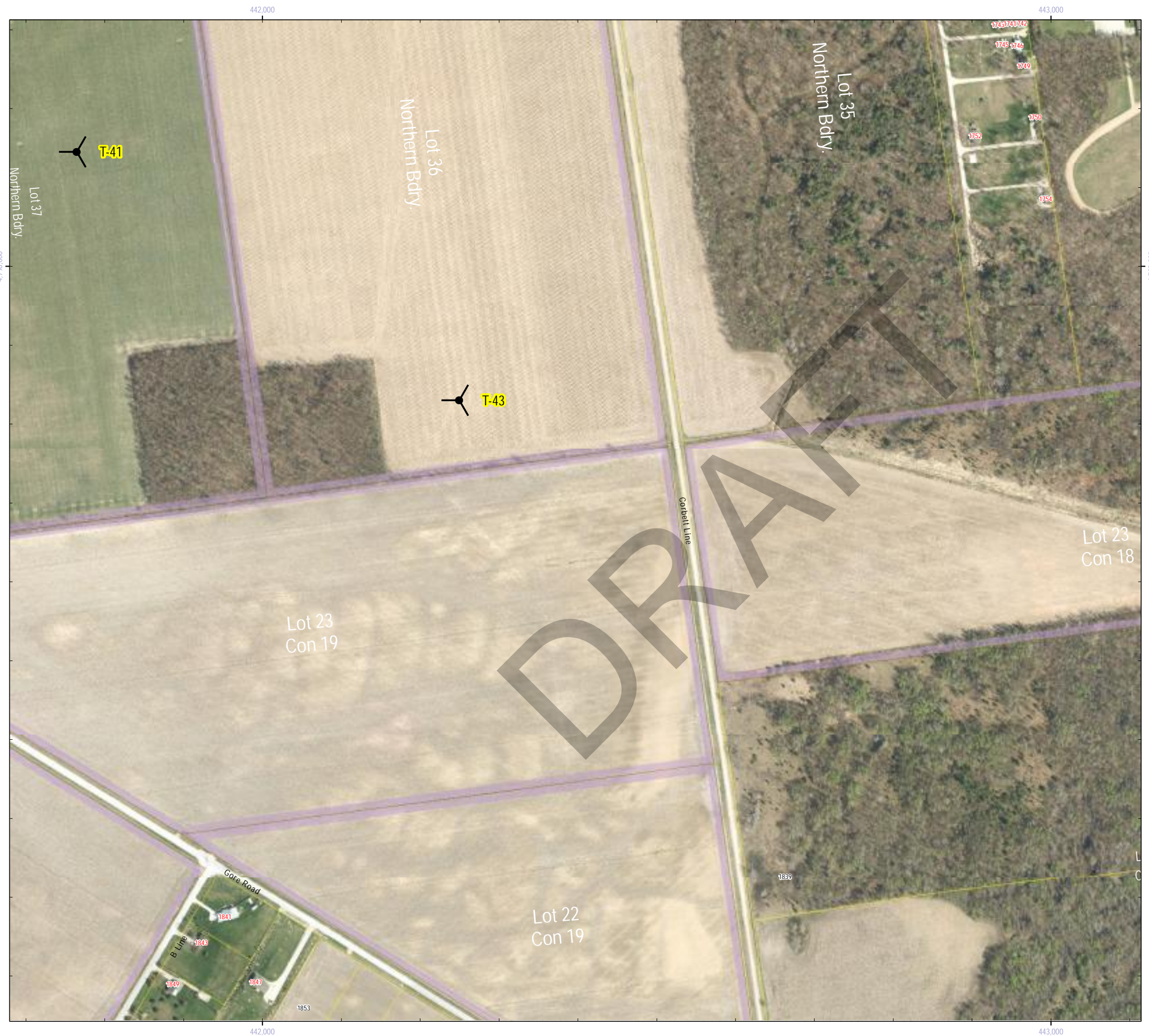

# Appendix D Figure D34 Grand Bend Wind Farm Design and Operations Report

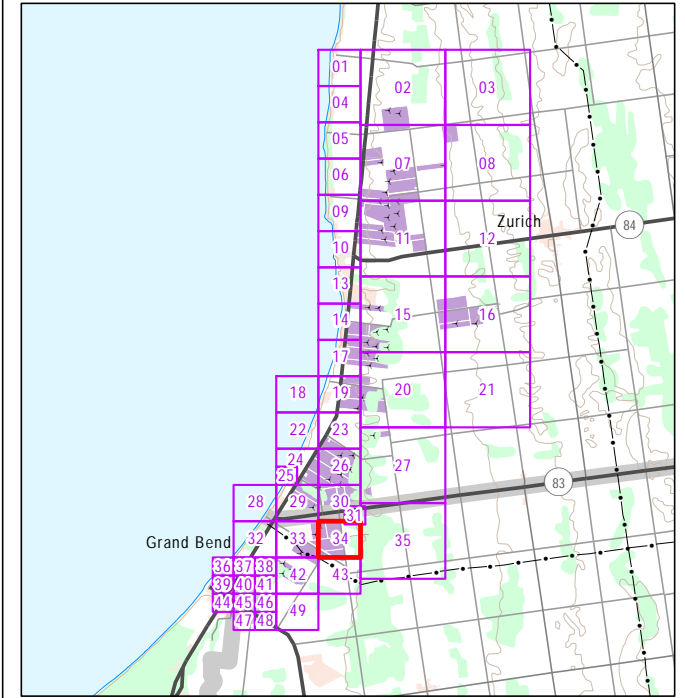

	Project Wind Turbine (Northland Energy)		Wind Turbine (NextEra Energy)
	Participating Property		Receptor: Existing (Number is ID)
	2000m Buffer Zone Around Turbines		Receptor: Vacant Property (Number is ID)

**NOTES:**  
 1. This map shows receptors within 2000m of a proposed Northland turbine.  
 2. 2010 imagery appears darker on the map. All Turbines are shown on 2010 imagery.

**DATA SOURCES:**  
 1. County of Huron (including Imagery: 2006 & 2010)  
 2. Ministry of Natural Resources, © Queen's Printer for Ontario  
 3. Natural Resources Canada © Her Majesty the Queen in Right of Canada

Scale: 1:5,000  
 Date: 10 August 2012  
 Project Number: PIA019991

Prepared: P. Stubbart Checked By: C. Shilton





## Appendix D Figure D35

### Grand Bend Wind Farm Design and Operations Report

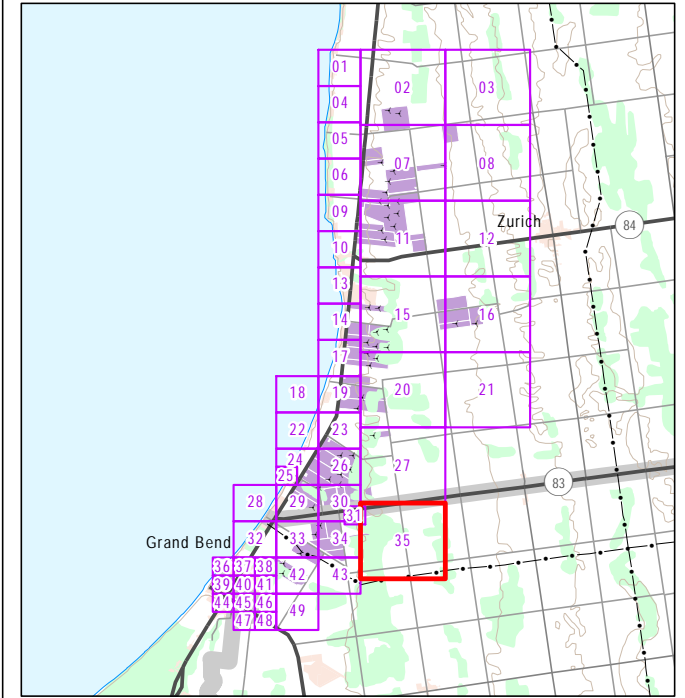

	Project Wind Turbine (Northland Energy)		Wind Turbine (NextEra Energy)
	Participating Property		Receptor: Existing (Number is ID)
	2000m Buffer Zone Around Turbines		Receptor: Vacant Property (Number is ID)

**NOTES:**  
 1. This map shows receptors within 2000m of a proposed Northland turbine.  
 2. 2010 imagery appears darker on the map. All Turbines are shown on 2010 imagery.

**DATA SOURCES:**  
 1. County of Huron (including Imagery: 2006 & 2010)  
 2. Ministry of Natural Resources, © Queen's Printer for Ontario  
 3. Natural Resources Canada © Her Majesty the Queen in Right of Canada

Scale: 1:10,000  
 Date: 10 August 2012  
 Project Number: PIA019991

Prepared: P. Stubbert Checked By: C. Shilton

Meters



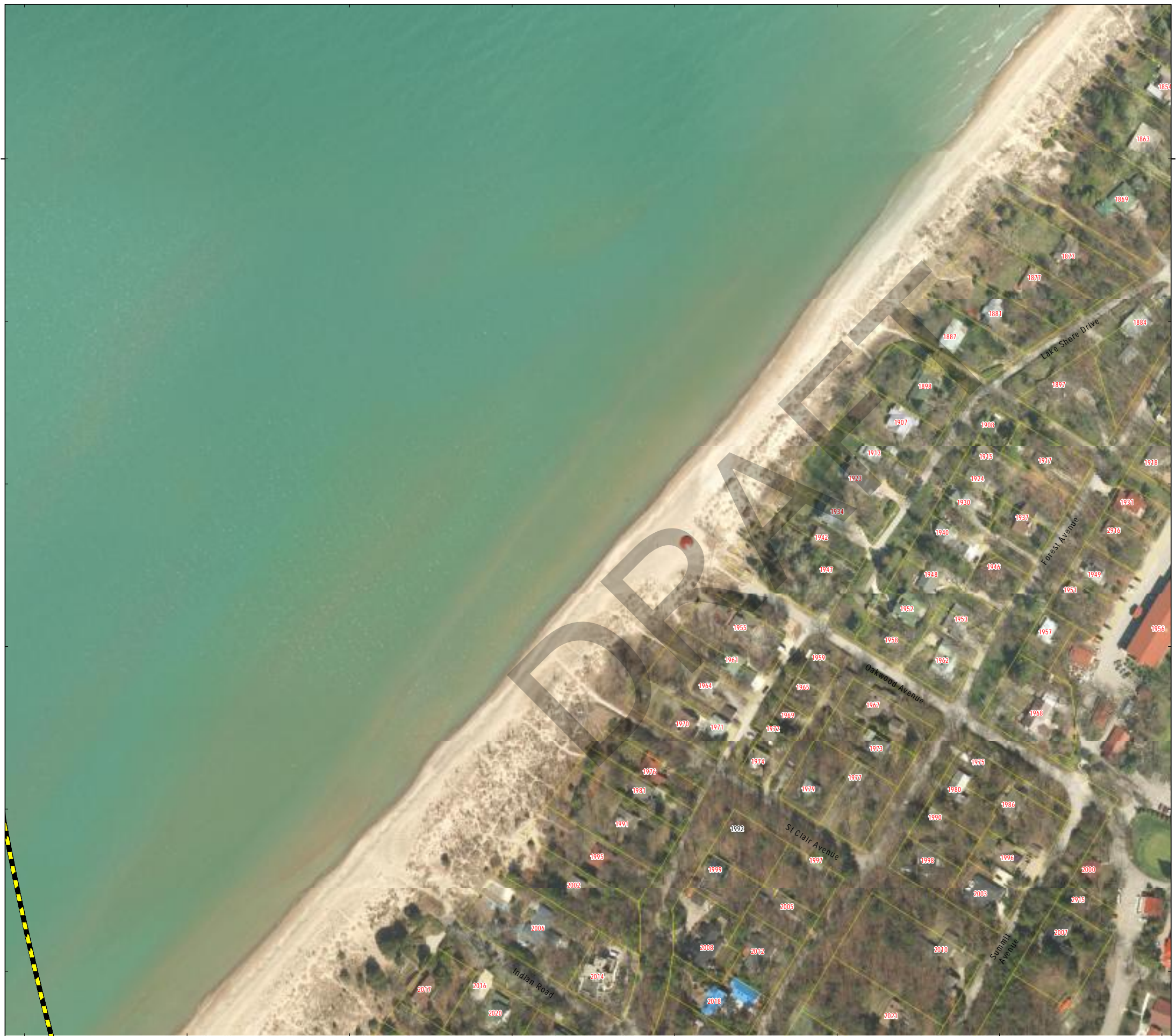

# Appendix D Figure D36

## Grand Bend Wind Farm Design and Operations Report

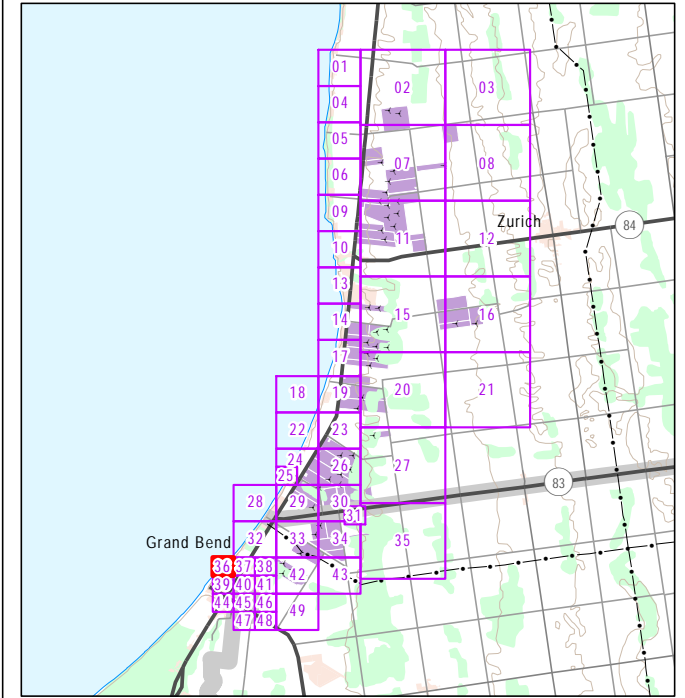

	Project Wind Turbine (Northland Energy)		Wind Turbine (NextEra Energy)
	Participating Property		Receptor: Existing (Number is ID)
	2000m Buffer Zone Around Turbines		Receptor: Vacant Property (Number is ID)

**NOTES:**

- This map shows receptors within 2000m of a proposed Northland turbine.
- 2010 imagery appears darker on the map. All Turbines are shown on 2010 imagery.

**DATA SOURCES:**

- County of Huron (including Imagery: 2006 & 2010)
- Ministry of Natural Resources, © Queen's Printer for Ontario
- Natural Resources Canada © Her Majesty the Queen in Right of Canada

Scale: 1:2,500  
Date: 10 August 2012  
Project Number: PIA019991

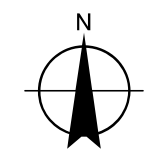

Prepared: P. Stubbert  
Checked By: C. Shilton

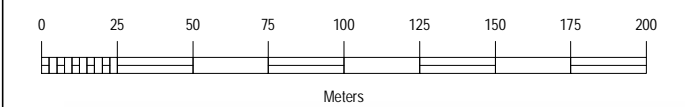









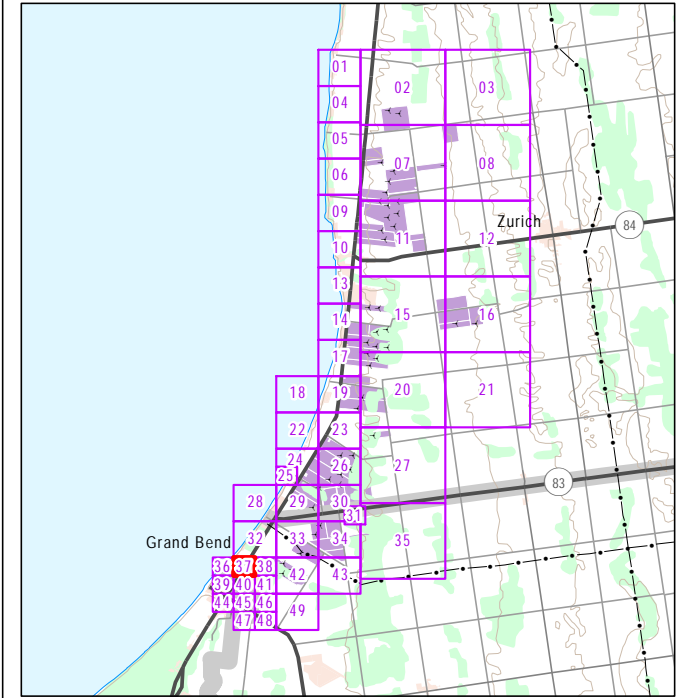

# Appendix D Figure D37

## Grand Bend Wind Farm Design and Operations Report



	Project Wind Turbine (Northland Energy)		Wind Turbine (NextEra Energy)
	Participating Property		Receptor: Existing (Number is ID)
	2000m Buffer Zone Around Turbines		Receptor: Vacant Property (Number is ID)

**NOTES:**

1. This map shows receptors within 2000m of a proposed Northland turbine.
2. 2010 imagery appears darker on the map. All Turbines are shown on 2010 imagery.

**DATA SOURCES:**

1. County of Huron (including Imagery: 2006 & 2010)
2. Ministry of Natural Resources, © Queen's Printer for Ontario
3. Natural Resources Canada © Her Majesty the Queen in Right of Canada

Scale: 1:2,500  
Date: 10 August 2012  
Project Number: PIA019991

Prepared: P. Stubbert Checked By: C. Shilton

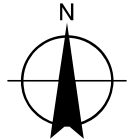
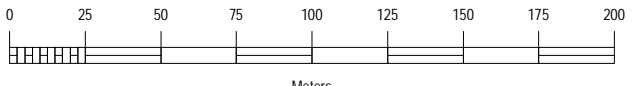
Meters







## Appendix D Figure D38

### Grand Bend Wind Farm Design and Operations Report

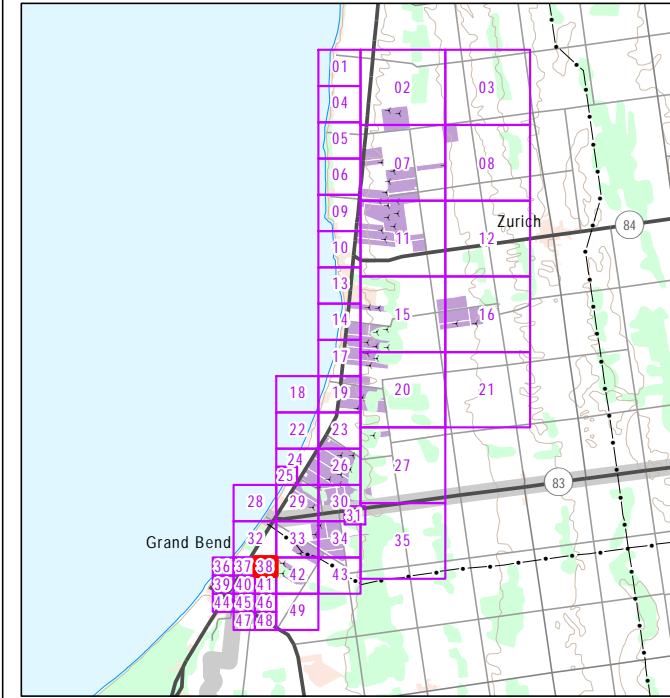

	Project Wind Turbine (Northland Energy)		Wind Turbine (NextEra Energy)
	Participating Property		Receptor: Existing (Number is ID)
	2000m Buffer Zone Around Turbines		Receptor: Vacant Property (Number is ID)

**NOTES:**

1. This map shows receptors within 2000m of a proposed Northland turbine.
2. 2010 imagery appears darker on the map. All Turbines are shown on 2010 imagery.

**DATA SOURCES:**

1. County of Huron (including Imagery: 2006 & 2010)
2. Ministry of Natural Resources, © Queen's Printer for Ontario
3. Natural Resources Canada © Her Majesty the Queen in Right of Canada

Scale: 1:2,500  
Date: 10 August 2012  
Project Number: PIA019991

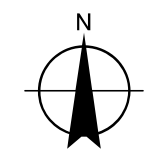

Prepared: P. Stubbert Checked By: C. Shilton

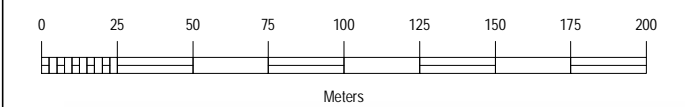



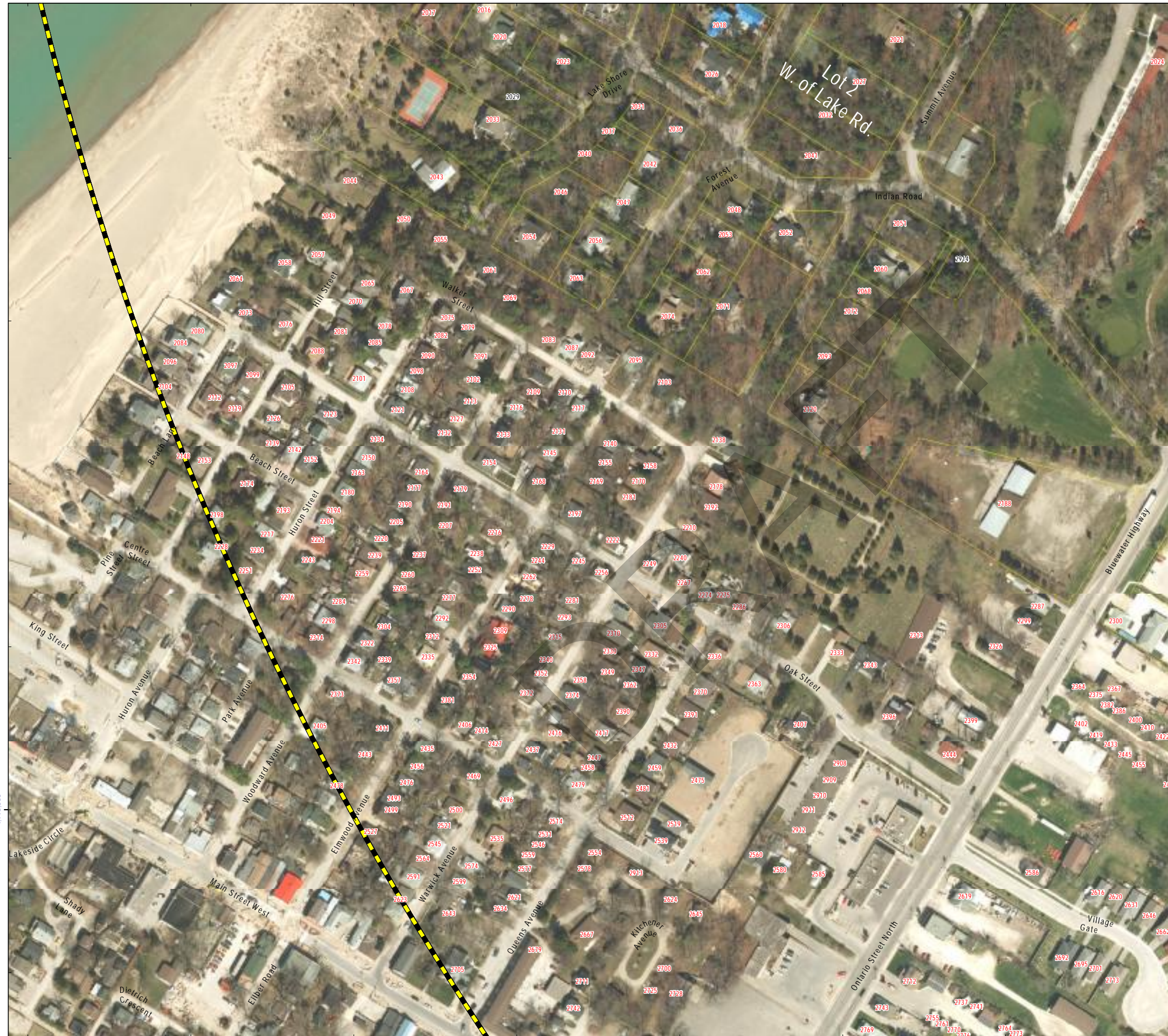

# Appendix D Figure D39 Grand Bend Wind Farm Design and Operations Report

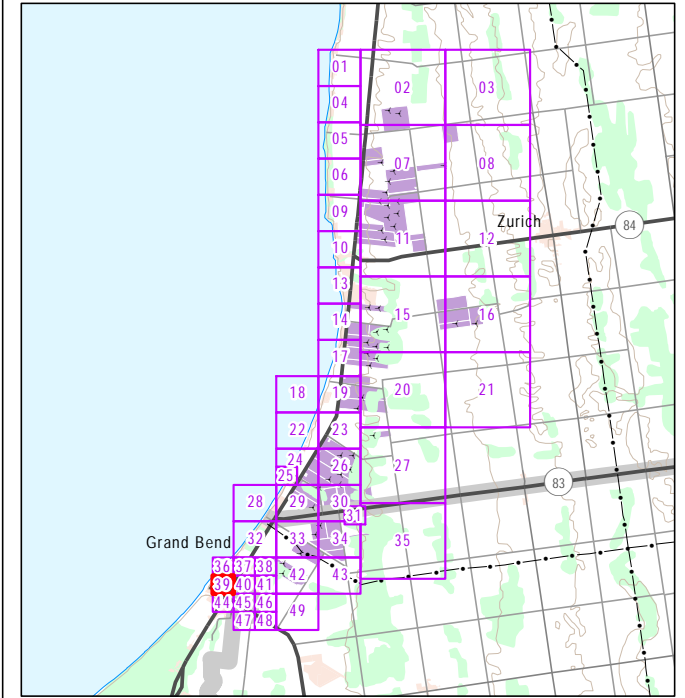

	Project Wind Turbine (Northland Energy)		Wind Turbine (NextEra Energy)
	Participating Property		Receptor: Existing (Number is ID)
	2000m Buffer Zone Around Turbines		Receptor: Vacant Property (Number is ID)

**NOTES:**

- This map shows receptors within 2000m of a proposed Northland turbine.
- 2010 imagery appears darker on the map. All Turbines are shown on 2010 imagery.

**DATA SOURCES:**

- County of Huron (including Imagery: 2006 & 2010)
- Ministry of Natural Resources, © Queen's Printer for Ontario
- Natural Resources Canada © Her Majesty the Queen in Right of Canada

Scale: 1:2,500  
Date: 10 August 2012  
Project Number: PIA019991

Prepared: P. Stubbert Checked By: C. Shilton





# Appendix D Figure D40

## Grand Bend Wind Farm Design and Operations Report

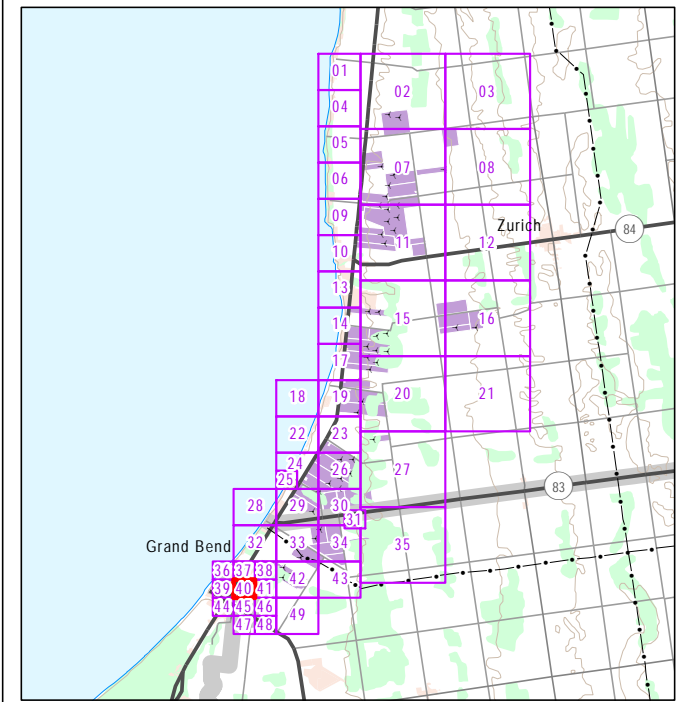

	Project Wind Turbine (Northland Energy)		Wind Turbine (NextEra Energy)
	Participating Property		Receptor: Existing (Number is ID)
	200m Buffer Zone Around Turbines		Receptor: Vacant Property (Number is ID)

**NOTES:**

- This map shows receptors within 200m of a proposed Northland turbine.
- 2010 imagery appears darker on the map. All Turbines are shown on 2010 imagery.

**DATA SOURCES:**

- County of Huron (including Imagery: 2006 & 2010)
- Ministry of Natural Resources, © Queen's Printer for Ontario
- Natural Resources Canada © Her Majesty the Queen in Right of Canada

Scale: 1:2,500  
Date: 10 August 2012  
Project Number: PIA019991

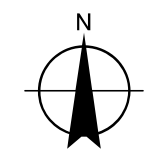

Prepared: P. Stubbart  
Checked By: C. Shilton

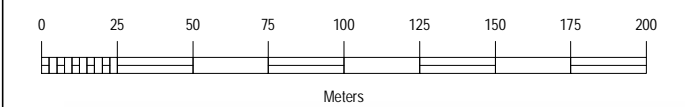





# Appendix D Figure D41

## Grand Bend Wind Farm Design and Operations Report

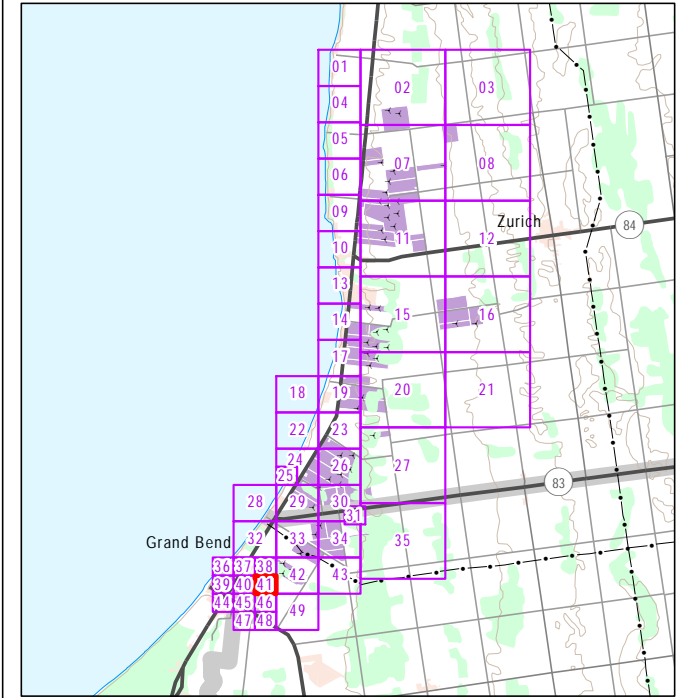

	Project Wind Turbine (Northland Energy)		Wind Turbine (NextEra Energy)
	Participating Property		Receptor: Existing (Number is ID)
	2000m Buffer Zone Around Turbines		Receptor: Vacant Property (Number is ID)

**NOTES:**  
 1. This map shows receptors within 2000m of a proposed Northland turbine.  
 2. 2010 imagery appears darker on the map. All Turbines are shown on 2010 imagery.

**DATA SOURCES:**  
 1. County of Huron (including Imagery: 2006 & 2010)  
 2. Ministry of Natural Resources, © Queen's Printer for Ontario  
 3. Natural Resources Canada © Her Majesty the Queen in Right of Canada

Scale: 1:2,500  
 Date: 10 August 2012  
 Project Number: PIA019991

Prepared: P. Stubbert Checked By: C. Shilton







## Appendix D Figure D42

### Grand Bend Wind Farm Design and Operations Report

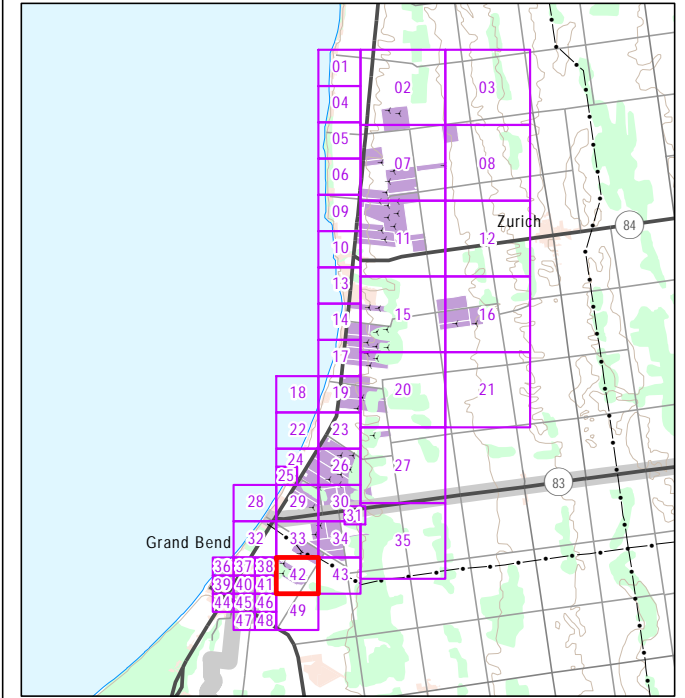

	Project Wind Turbine (Northland Energy)		Wind Turbine (NextEra Energy)
	Participating Property		Receptor: Existing (Number is ID)
	2000m Buffer Zone Around Turbines		Receptor: Vacant Property (Number is ID)

**NOTES:**  
 1. This map shows receptors within 2000m of a proposed Northland turbine.  
 2. 2010 imagery appears darker on the map. All Turbines are shown on 2010 imagery.

**DATA SOURCES:**  
 1. County of Huron (including Imagery: 2006 & 2010)  
 2. Ministry of Natural Resources, © Queen's Printer for Ontario  
 3. Natural Resources Canada © Her Majesty the Queen in Right of Canada

Scale: 1:5,000  
 Date: 10 August 2012  
 Project Number: PIA019991

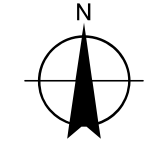

Prepared: P. Stubbert  
 Checked By: C. Shilton

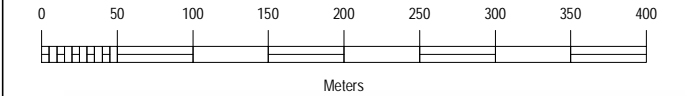





# Appendix D Figure D43

## Grand Bend Wind Farm Design and Operations Report

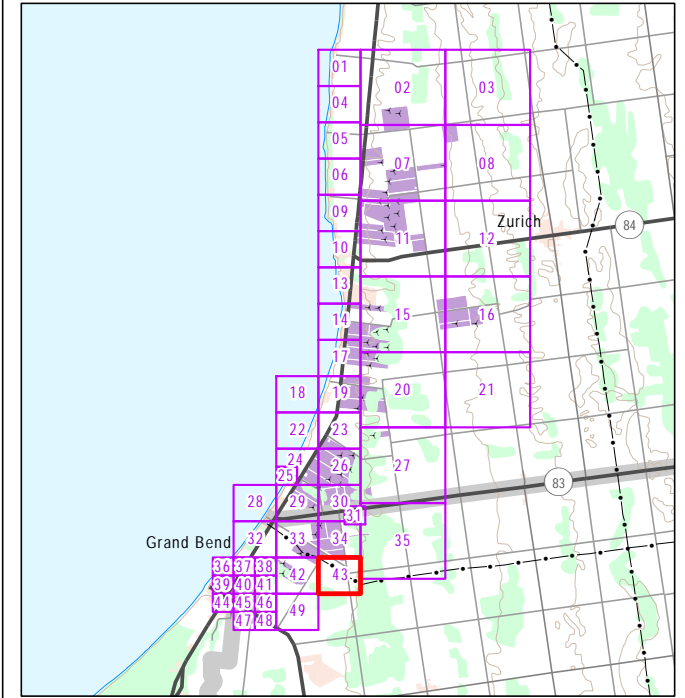

	Project Wind Turbine (Northland Energy)		Wind Turbine (NextEra Energy)
	Participating Property		Receptor: Existing (Number is ID)
	2000m Buffer Zone Around Turbines		Receptor: Vacant Property (Number is ID)

**NOTES:**

- This map shows receptors within 2000m of a proposed Northland turbine.
- 2010 imagery appears darker on the map. All Turbines are shown on 2010 imagery.

**DATA SOURCES:**

- County of Huron (including Imagery: 2006 & 2010)
- Ministry of Natural Resources, © Queen's Printer for Ontario
- Natural Resources Canada © Her Majesty the Queen in Right of Canada

Scale: 1:5,000  
Date: 10 August 2012  
Project Number: PIA019991

Prepared: P. Stubbart  
Checked By: C. Shilton

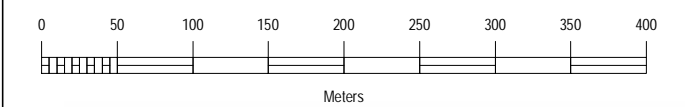





# Appendix D Figure D44

## Grand Bend Wind Farm Design and Operations Report

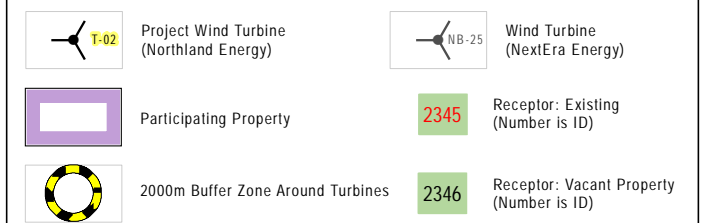
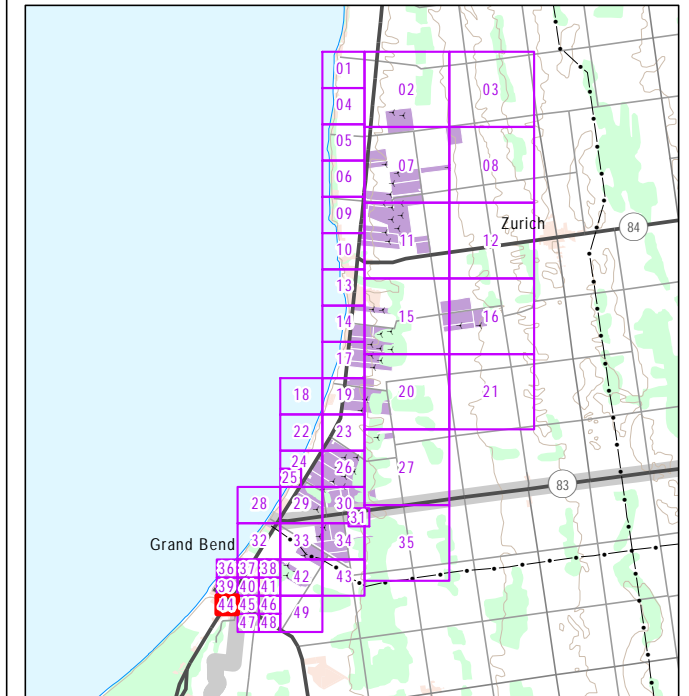

**NOTES:**

- This map shows receptors within 2000m of a proposed Northland turbine.
- 2010 imagery appears darker on the map. All Turbines are shown on 2010 imagery.

**DATA SOURCES:**

- County of Huron (including Imagery: 2006 & 2010)
- Ministry of Natural Resources, © Queen's Printer for Ontario
- Natural Resources Canada © Her Majesty the Queen in Right of Canada

Scale: 1:2,500  
Date: 10 August 2012  
Project Number: PIA019991

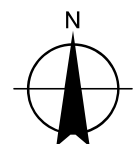

Prepared: P. Stubbert  
Checked By: C. Shilton

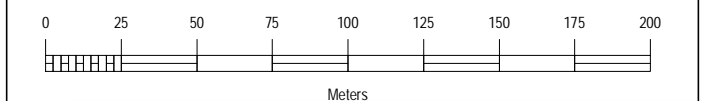





# Appendix D Figure D45 Grand Bend Wind Farm Design and Operations Report

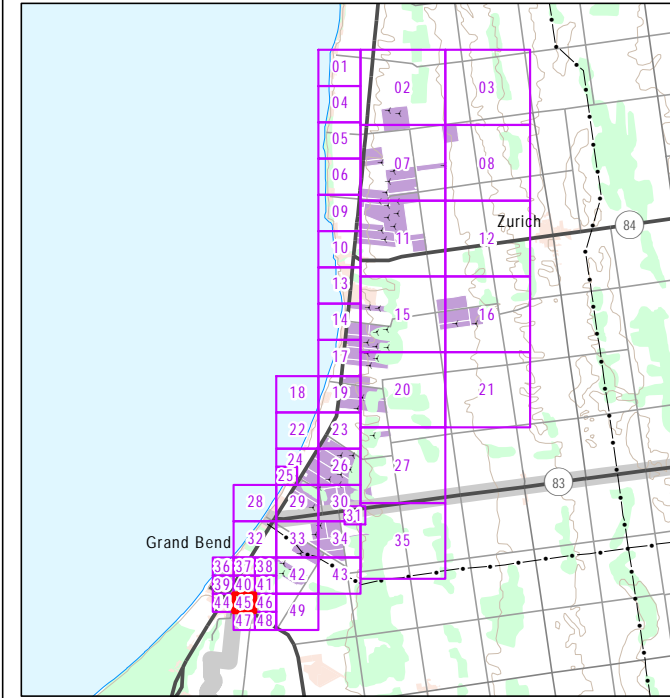

	Project Wind Turbine (Northland Energy)		Wind Turbine (NextEra Energy)
	Participating Property		Receptor: Existing (Number is ID)
	2000m Buffer Zone Around Turbines		Receptor: Vacant Property (Number is ID)

**NOTES:**  
 1. This map shows receptors within 2000m of a proposed Northland turbine.  
 2. 2010 imagery appears darker on the map. All Turbines are shown on 2010 imagery.

**DATA SOURCES:**  
 1. County of Huron (including Imagery: 2006 & 2010)  
 2. Ministry of Natural Resources, © Queen's Printer for Ontario  
 3. Natural Resources Canada © Her Majesty the Queen in Right of Canada

Scale: 1:2,500  
 Date: 10 August 2012  
 Project Number: PIA019991

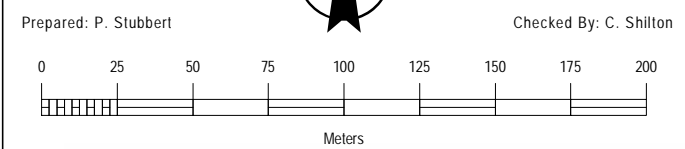
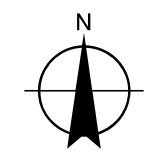





# Appendix D Figure D46 Grand Bend Wind Farm Design and Operations Report

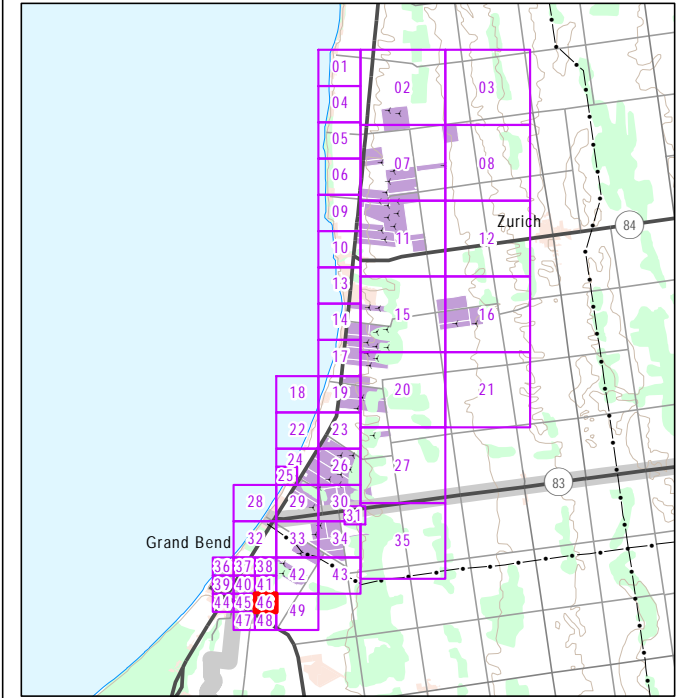

	Project Wind Turbine (Northland Energy)		Wind Turbine (NextEra Energy)
	Participating Property		Receptor: Existing (Number is ID)
	2000m Buffer Zone Around Turbines		Receptor: Vacant Property (Number is ID)

**NOTES:**  
 1. This map shows receptors within 2000m of a proposed Northland turbine.  
 2. 2010 imagery appears darker on the map. All Turbines are shown on 2010 imagery.

**DATA SOURCES:**  
 1. County of Huron (including Imagery: 2006 & 2010)  
 2. Ministry of Natural Resources, © Queen's Printer for Ontario  
 3. Natural Resources Canada © Her Majesty the Queen in Right of Canada

Scale: 1:2,500  
 Date: 10 August 2012  
 Project Number: PIA019991

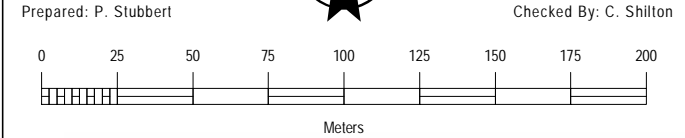
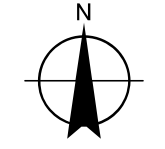





## Appendix D Figure D47

### Grand Bend Wind Farm Design and Operations Report

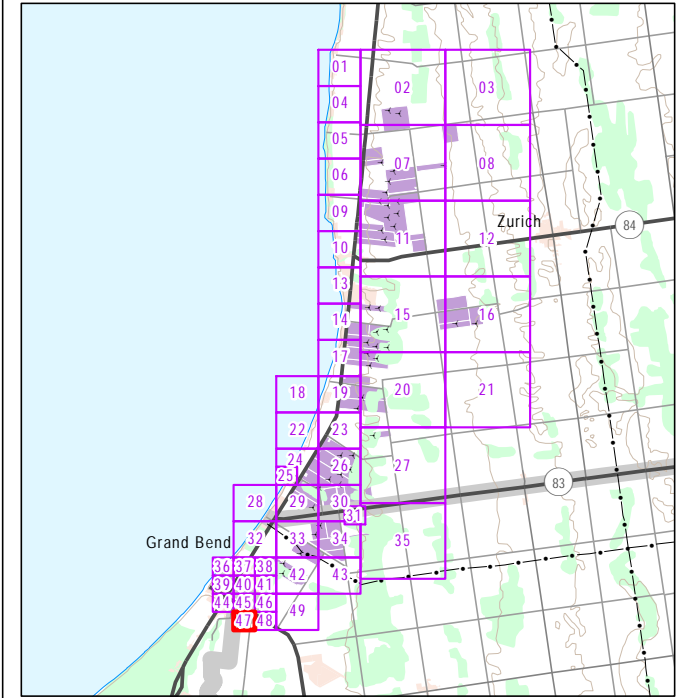

	Project Wind Turbine (Northland Energy)		Wind Turbine (NextEra Energy)
	Participating Property		Receptor: Existing (Number is ID)
	2000m Buffer Zone Around Turbines		Receptor: Vacant Property (Number is ID)

**NOTES:**

- This map shows receptors within 2000m of a proposed Northland turbine.
- 2010 imagery appears darker on the map. All Turbines are shown on 2010 imagery.

**DATA SOURCES:**

- County of Huron (including Imagery: 2006 & 2010)
- Ministry of Natural Resources, © Queen's Printer for Ontario
- Natural Resources Canada © Her Majesty the Queen in Right of Canada

Scale: 1:2,500  
Date: 10 August 2012  
Project Number: PIA019991

Prepared: P. Stubbert Checked By: C. Shilton

Meters







# Appendix D Figure D48

## Grand Bend Wind Farm Design and Operations Report

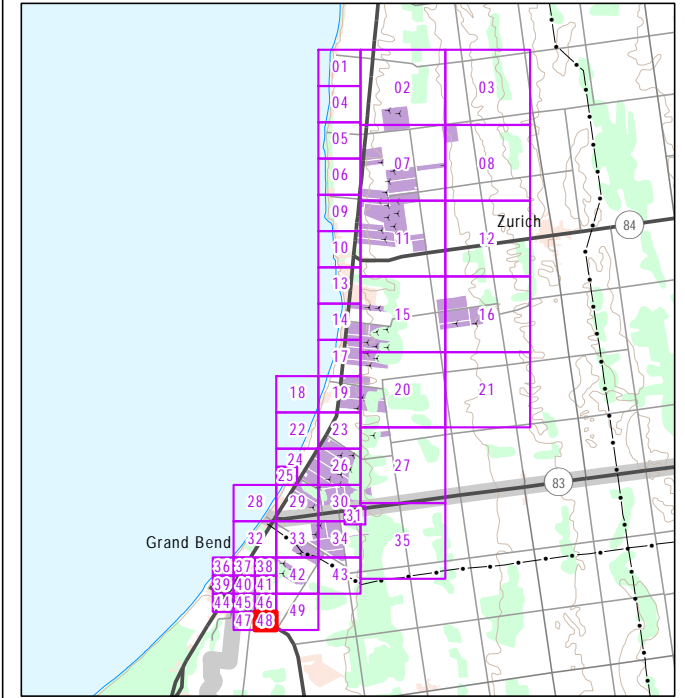

	Project Wind Turbine (Northland Energy)		Wind Turbine (NextEra Energy)
	Participating Property		Receptor: Existing (Number is ID)
	2000m Buffer Zone Around Turbines		Receptor: Vacant Property (Number is ID)

**NOTES:**  
 1. This map shows receptors within 2000m of a proposed Northland turbine.  
 2. 2010 imagery appears darker on the map. All Turbines are shown on 2010 imagery.

**DATA SOURCES:**  
 1. County of Huron (including Imagery: 2006 & 2010)  
 2. Ministry of Natural Resources, © Queen's Printer for Ontario  
 3. Natural Resources Canada © Her Majesty the Queen in Right of Canada

Scale: 1:2,500  
 Date: 10 August 2012  
 Project Number: PIA019991

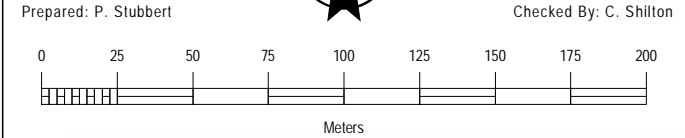
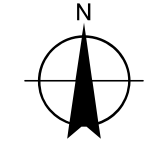





## Appendix D Figure D49

### Grand Bend Wind Farm Design and Operations Report

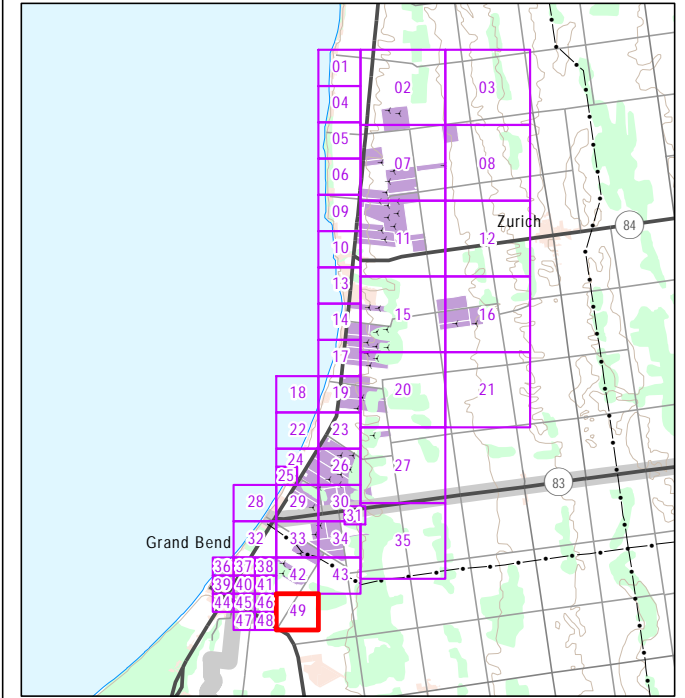

	Project Wind Turbine (Northland Energy)		Wind Turbine (NextEra Energy)
	Participating Property		Receptor: Existing (Number is ID)
	2000m Buffer Zone Around Turbines		Receptor: Vacant Property (Number is ID)

**NOTES:**  
 1. This map shows receptors within 2000m of a proposed Northland turbine.  
 2. 2010 imagery appears darker on the map. All Turbines are shown on 2010 imagery.

**DATA SOURCES:**  
 1. County of Huron (including Imagery: 2006 & 2010)  
 2. Ministry of Natural Resources, © Queen's Printer for Ontario  
 3. Natural Resources Canada © Her Majesty the Queen in Right of Canada

Scale: 1:5,000  
 Date: 10 August 2012  
 Project Number: PIA019991

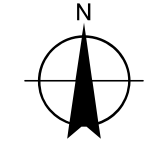

Prepared: P. Stubbert  
 Checked By: C. Shilton

