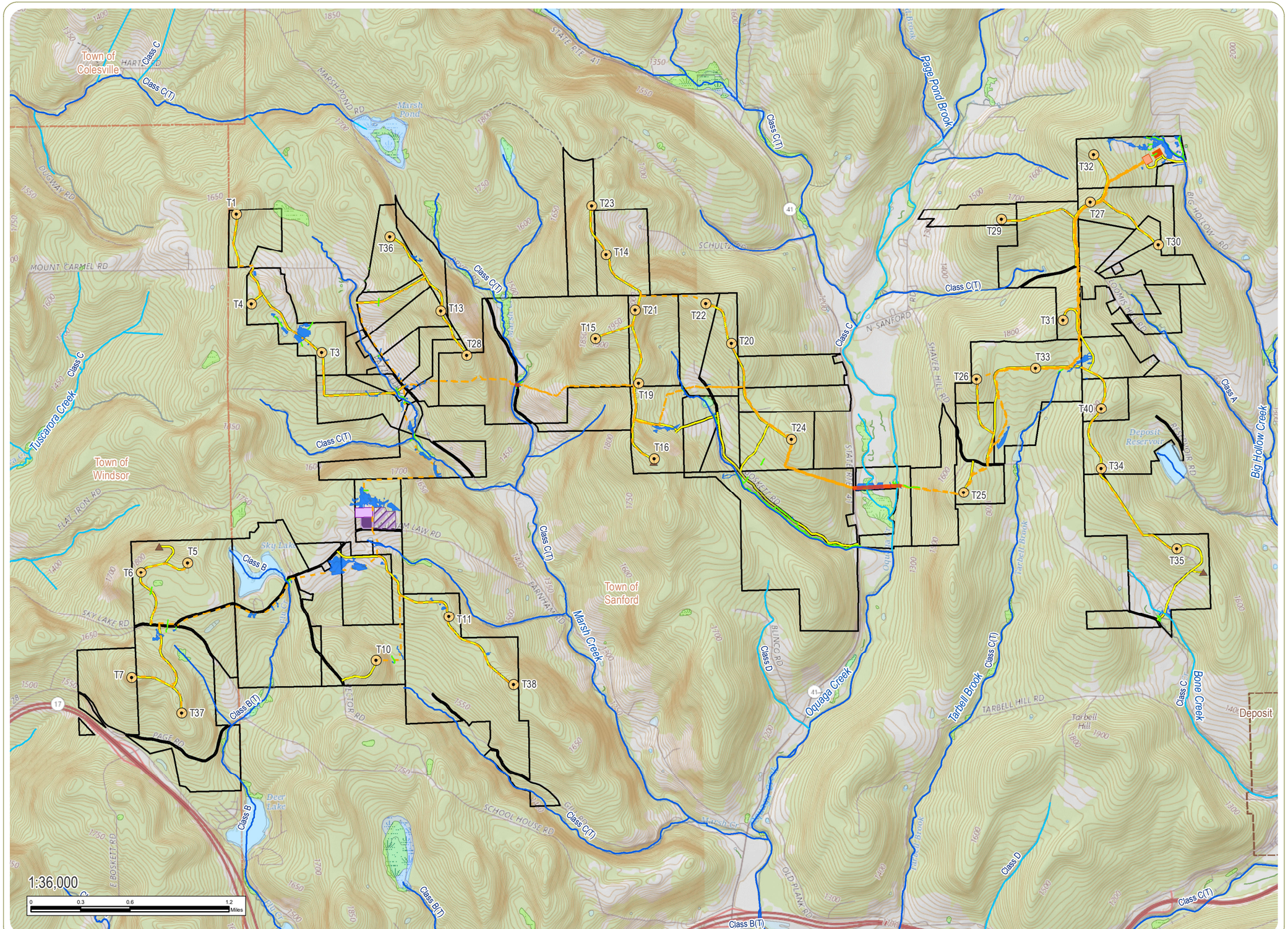

Bluestone Wind Project

Towns of Sanford and Windsor, Broome County, New York

Figure 23-2: Surface Waters

- Delineated Stream
- NYS Protected Stream
- Unprotected Stream
- Wind Turbine
- Met Tower
- Access Road
- Collection Line
- Horizontal Directional Drilling
- Batch Plant
- Collection Substation
- Laydown Area
- O&M Facility
- POI Substation
- Delineated Wetland
- NWI Mapped Freshwater Wetland
- NWI Mapped Freshwater Pond/Lake/Riverine
- NYSDEC Mapped Wetland
- Facility Site
- City/Village Boundary
- Town Boundary

Notes: 1. Basemap: ESRI ArcGIS Online "USGS National Topographic Maps" map service. **2.** This map was generated in ArcMap on September 17, 2018. **3.** This is a color graphic. Reproduction in grayscale may misrepresent the data.